

# A-B-A-C-U-S

WEST HAMPSTEAD

## Finchley Road, London, NW3

A superbly located 2 bedroom flat in a well-run block on Finchley Rd. The property features stunning views and is ideal for first time buyers or as a rental investment. Generously proportioned rooms including a large reception room, bathroom with separate W.C and good storage space. This is an opportunity to add value with cosmetic updating of the existing space. The enviable location boasts many sought after restaurants and bars as well as the O2 Centre for your shopping needs. Finchley Rd and Swiss Cottage Underground stations on the Jubilee and Metropolitan Lines and Overground station are all minutes walk away.



**£375,000 Leasehold**

303 WEST END LANE • WEST HAMPSTEAD • LONDON NW6 1RD

T: 020 7431 3777 • E: WESTHAMPSTEAD@ABACUSESTATES.COM • W: ABACUSESTATES.COM

ABACUS ESTATES IS A TRADING NAME FOR AND ON BEHALF OF ABACUS ESTATES (LONDON) LIMITED NO: 099182841 • VAT REGISTRATION NO: 223 0774 34 • REGISTERED OFFICE: 103 CHAMBERLAYNE ROAD, LONDON, NW10 3NS



Energy Efficiency Rating		Current	Potential
Very energy efficient - lower running costs			
(92-100)	<b>A</b>		
(81-91)	<b>B</b>		
(69-80)	<b>C</b>		
(55-68)	<b>D</b>		
(39-54)	<b>E</b>		
(21-38)	<b>F</b>		
(1-20)	<b>G</b>		
Not energy efficient - higher running costs			
<b>England, Scotland &amp; Wales</b>		EU Directive 2002/91/EC	

Environmental Impact (CO <sub>2</sub> ) Rating		Current	Potential
Very environmentally friendly - lower CO <sub>2</sub> emissions			
(92-100)	<b>A</b>		
(81-91)	<b>B</b>		
(69-80)	<b>C</b>		
(55-68)	<b>D</b>		
(39-54)	<b>E</b>		
(21-38)	<b>F</b>		
(1-20)	<b>G</b>		
Not environmentally friendly - higher CO <sub>2</sub> emissions			
<b>England, Scotland &amp; Wales</b>		EU Directive 2002/91/EC	



THIRD FLOOR  
608 sq.ft. (56.5 sq.m.) approx.

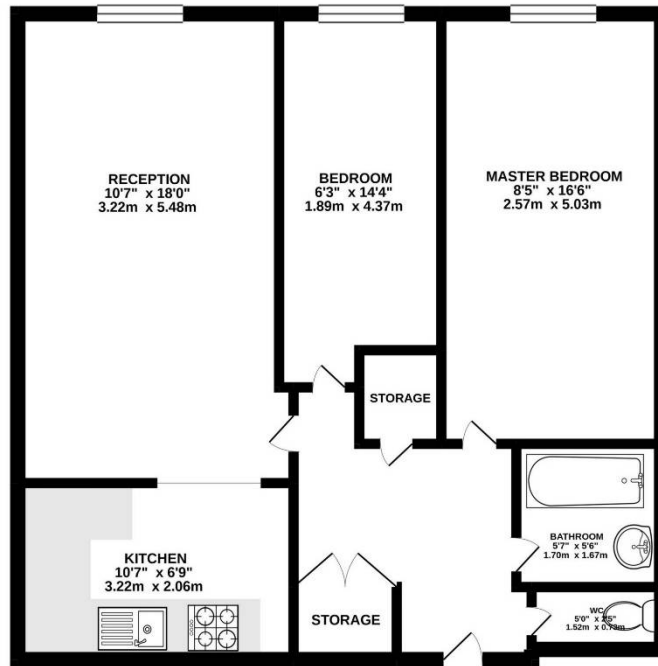

TOTAL FLOOR AREA : 608 sq.ft. (56.5 sq.m.) approx.  
While every attempt has been made to ensure the accuracy of the floorplan contained herein, measurements of doors, windows, rooms and any other items are approximate and no responsibility is taken for any error, omission or misstatement. This plan is for illustrative purposes only and should be used as such by any prospective purchaser. The services, systems and appliances shown have not been tested and no guarantee as to their operability or efficiency can be given.  
Made with Metrapix 02021

#### VIEWING BY APPOINTMENT WITH AGENTS

Abacus Estates

OPEN MON-FRI 8.00AM TO 7.00PM

SAT - 9.30AM TO 4.00PM

SUN - BY PRIOR APPOINTMENT

#### Important Notice

1. These particulars have been prepared in all good faith to give a fair overall view of the property. If any points are particularly relevant to your interest in the property please ask for further information/ verification.
2. The photograph depicts only certain parts of the property. The fittings illustrated may be included with the apartment/ house although the joinery and paint finishes may differ. No assumptions should be made with regards to parts of the property. Please ask for further information if required.
3. Any areas, measurements or distances referred to are given as a guide only and are not precise. If such details are fundamental to a purchase, purchasers must rely on their own enquires.
4. Descriptions of the property are subjective and are used in good faith as an opinion and a statement of fact. Please make further specific enquires to ensure that our descriptions are likely to match any expectations you may have of the property.