

## **£1,000 per month**

### **Lewisham High Street, Lewisham, SE13**





- **HEART OF LEWISHAM - CLOSE TO DLR/RAIL STATION**
- **STUNNING FINISH**
- **BUILDING WITH A WEALTH OF CHARACTER**
- **HIGH GLOSS MODERN FITTED KITCHEN**
- **GAS CENTRAL HEATING**
- **INTEGRATED APPLIANCES**
- **WOOD LAMINATE FLOORING**
- **AVAILABLE IMMEDIATELY**

Superbly presented 1 bedroom flat to let in the heart of Lewisham. Featuring new wood laminate flooring, light neutral decor, a modern fitted kitchen & bathroom this would make an ideal home for a commuter looking for a contemporary home with easy access to the City & Canary Wharf

# Lewisham High Street, Lewisham, SE13



Environmental Impact (CO <sub>2</sub> ) Rating		
	Current	Potential
Very environmentally friendly - lower CO <sub>2</sub> emissions		
(92-100) A		
(81-91) B		
(69-80) C		
(55-68) D		
(39-54) E	52	53
(21-38) F		
(1-20) G		
Not environmentally friendly - higher CO <sub>2</sub> emissions		
England & Wales		EU Directive 2002/91/EC 
Energy Efficiency Rating		
	Current	Potential
Very energy efficient - lower running costs		
(92-100) A		
(81-91) B		
(69-80) C		
(55-68) D	58	60
(39-54) E		
(21-38) F		
(1-20) G		
Not energy efficient - higher running costs		
England & Wales		EU Directive 2002/91/EC 

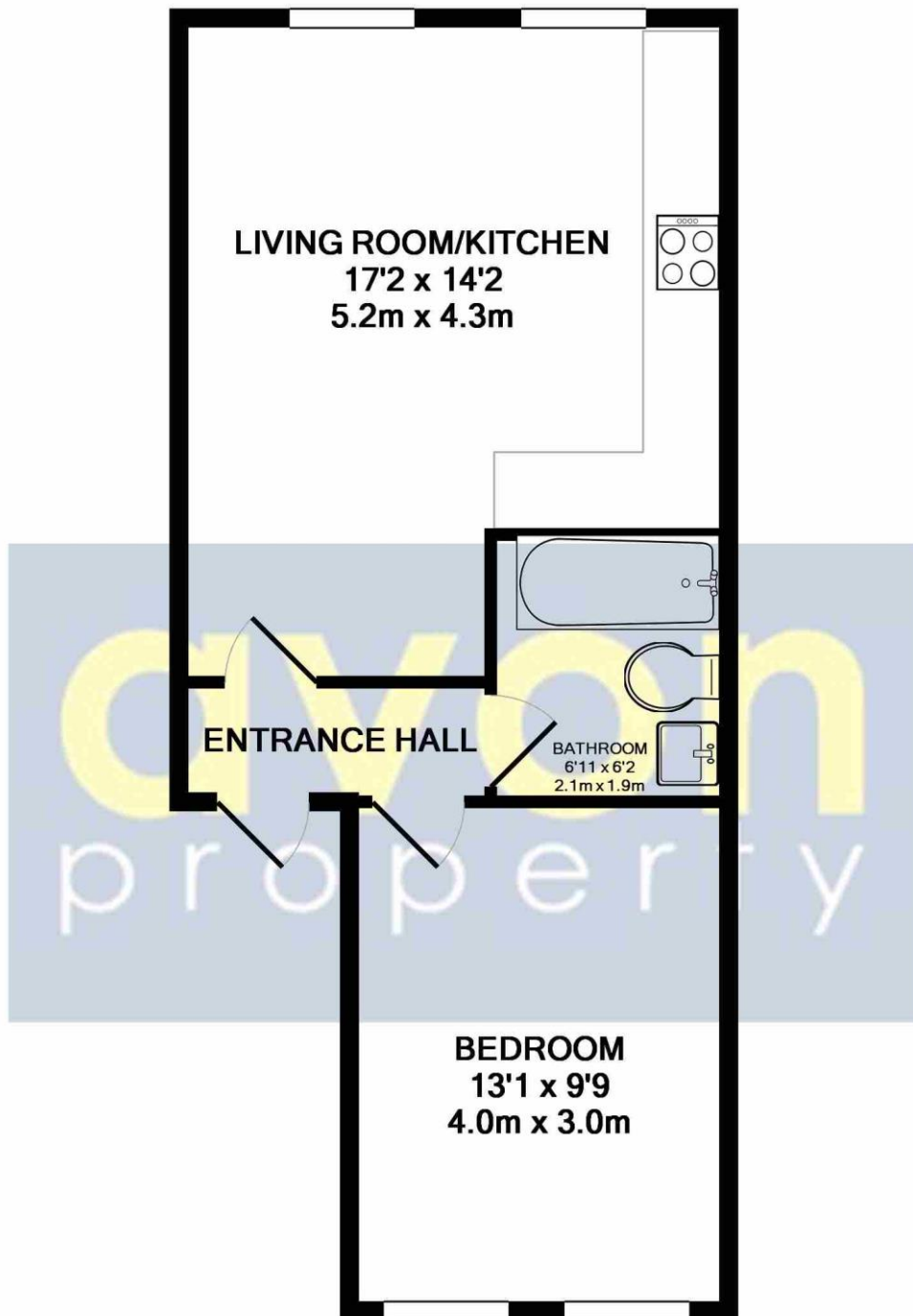

**TOTAL APPROX. FLOOR AREA 415 SQ.FT. (38.5 SQ.M.)**

Whilst every attempt has been made to ensure the accuracy of the floor plan contained here, measurements of doors, windows, rooms and any other items are approximate and no responsibility is taken for any error, omission, or mis-statement. This plan is for illustrative purposes only and should be used as such by any prospective purchaser. The services, systems and appliances shown have not been tested and no guarantee as to their operability or efficiency can be given

Made with Metropix ©2017

**VIEWING BY APPOINTMENT WITH AGENTS AVON PROPERTY**

39 Burnt Ash Hill, Lee, London, SE12 0AE T: 020 8851 5101 E: [info@avonproperty.co.uk](mailto:info@avonproperty.co.uk) W: [avonproperty.co.uk](http://avonproperty.co.uk)

General: While we endeavour to make our sales particulars fair, accurate and reliable, they are only a general guide to the property and, accordingly, if there is any point which is of particular importance to you, please contact the office and we will be pleased to check the position for you, especially if you are contemplating travelling some distance to view the property.

Measurements: These approximate room sizes are only intended as general guidance. You must verify the dimensions carefully before ordering carpets or any built-in furniture.

Services: Please note we have not tested the services or any of the equipment or appliances in this property, accordingly we strongly advise prospective buyers to commission their own survey or service reports before finalizing their offer to purchase.

THESE PARTICULARS ARE ISSUED IN GOOD FAITH BUT DO NOT CONSTITUTE REPRESENTATIONS OF FACT OR FORM PART OF ANY OFFER OR CONTRACT. THE MATTERS REFERRED TO IN THESE PARTICULARS SHOULD BE INDEPENDENTLY VERIFIED BY PROSPECTIVE BUYERS OR TENANTS. NEITHER AVON PROPERTY NOR ANY OF ITS EMPLOYEES OR AGENTS HAS ANY AUTHORITY TO MAKE OR GIVE ANY REPRESENTATION OR WARRANTY WHATEVER IN RELATION TO THIS PROPERTY.

YOUR HOME IS AT RISK IF YOU DO NOT KEEP UP REPAYMENTS ON A MORTGAGE OR OTHER LOAN SECURED ON IT.

Written quotations available on request. All loans secured on property. Life assurance is usually required.

