

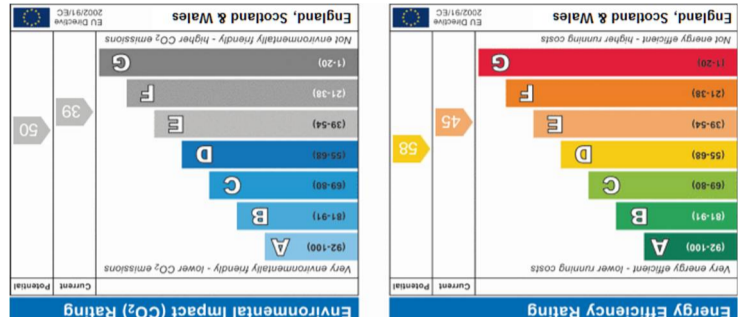

@ashton_reeves_estate_agents
@ashtonreevesestateagents

A: 67 Bexley High St, Bexley, Kent DA5 1AA
T: 01322 559 955 | F: 01322 525 214
E: info@ashtonreeves.co.uk | W: ashtonreeves.co.uk

We have prepared these property particulars as a general guide to a broad description of the property. They are not intended to constitute part of an offer or contract. We have not carried out a structural survey and the services, appliances and specific fittings have not been tested. All photographs, measurements, floorplans and distances referred to are given as a guide only and should not be relied upon for purchase of carpets or any other fixtures or fittings. Lease details, service charges and prior to exchange of contracts, the copyright of all details, photographs and floorplans remain exclusive to Ashton Reeves.



This plan is for layout guidance only. Not drawn to scale unless stated. Windows and door openings are approximate. Whilst every care is taken in the preparation of this plan, please check all dimensions, shapes and compass bearings before making any decisions reliant upon them. Produced by Planpix on behalf of Ashton Reeves (ID818788)

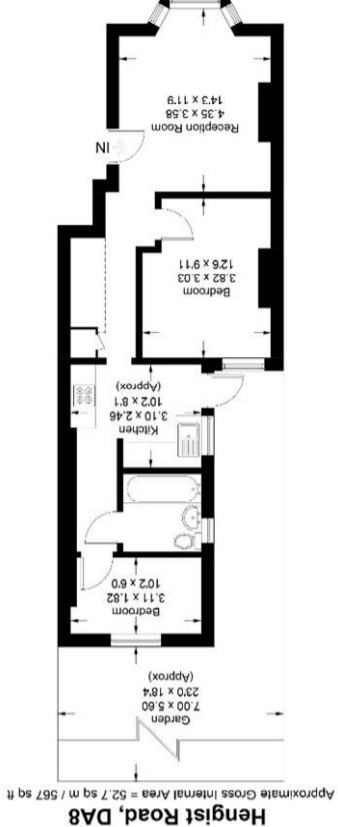

127 Hengist Road
Erith, DA8 1EZ

£1,250 per month

Ashton Reeves are proud to present to the market this two bedroom ground floor flat situated in Northumberland Heath. The property has been renovated with modern decor. It comprises of lounge, kitchen, bathroom, one double bedroom and one single bedroom. Benefits include a private garden. Double glazing and Gas Central Heating. Close to local shops and good transport links.

PLEASE NOTE the landlord of this property is also the Director of Bexletts Ltd trading as, Ashton Reeves and the director of the company that owns this property.

KEY FEATURES

Two Bedroom Ground Floor Flat
Private garden
White high gloss kitchen
Good size living area
Nice decor
Off street parking

VIEWINGS

Strictly by prior appointment through Ashton Reeves office on: 01322 559 955

