

Jenkinson realestates

Residential Plot Mill Bank
Mill Lane | Easry
Asking Price £195,000

Freehold

- SQ. Metres (- SQ. Feet)

Council Tax: T

EPC Rating = TBC

Plot with Full Planning Permission

Detached Dwelling

Four Bedroom House
Approved

Allocated Parking

Rear Garden

Popular Village Location

Jenkinson Estates are pleased to bring to the market this building plot in the semi rural location of Mill Bank, Mill Lane, Eastry. Approved Planning Permission with Dover District Council application number 21/01827. The planning has been approved for a detached dwelling, new vehicle access and parking. It is an ideal prospect for someone looking for a self-build project or as a rental proposition once complete. A full list of documents are available on the planning portal of Dover District Council and can be obtained using the reference number or address. We welcome any enquires. Please note the main image is purely for marketing purposes only.

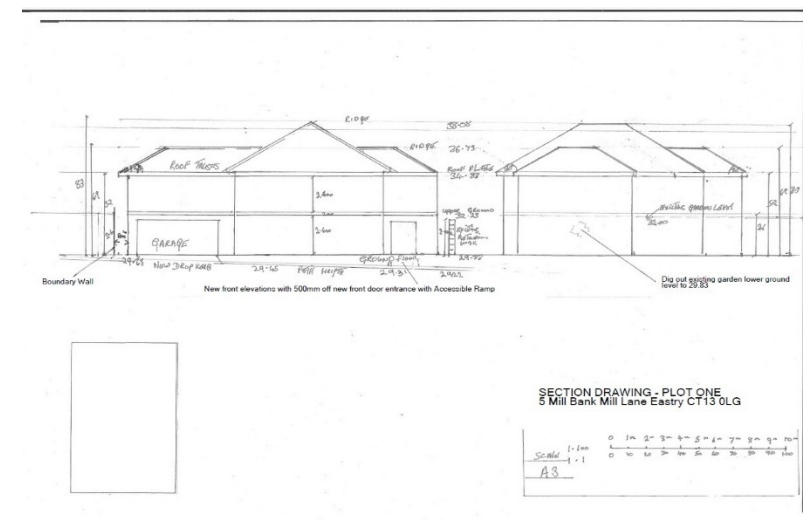





Jenkinson Estates

4 West Street, Deal, Kent, CT14 6AE

01304 373 984

info@jenkinsonestates.co.uk

www.jenkinsonestates.co.uk

Important Notice - These particulars have been prepared in good faith and they are not intended to constitute part of an offer or contract. We have not performed a structural survey on this property and the services, appliances and specific fittings have not been tested. All photographs, measurements, floor plans and distances referred to are given as a guide and should not be relied upon.

