



Jenkinson realestates

Thornbridge Road

Deal

Asking Price £249,950



**Freehold**

67 SQ. Metres (721.18 SQ. Feet)

Council Tax: B

EPC Rating = TBC

**Semi Detached House**

**Offering Three Bedrooms**

**Living Room**

**Kitchen/Breakfast Room**

**In Need Of Updating**

**Gardens Front And Rear**

Jenkinson Estates are pleased to bring new to the market this semi-detached home in the ever popular residential location of Thornbridge Road, Deal. The property comes to the market with no onward chain complications and is in need of some modernisation throughout. The property offers living room and a kitchen/breakfast room to the ground floor. The first floor offers three bedrooms, two doubles and the third a good size single. The bathroom completes the accommodation. Externally there are front and rear gardens, the rear is approaching 60ft in length. There is the added benefit of parking in the form of a driveway. This property comes to the market with No Onward Chain complications. All viewings are strictly by appointment via the appointed Sole Agents Jenkinson Estates.

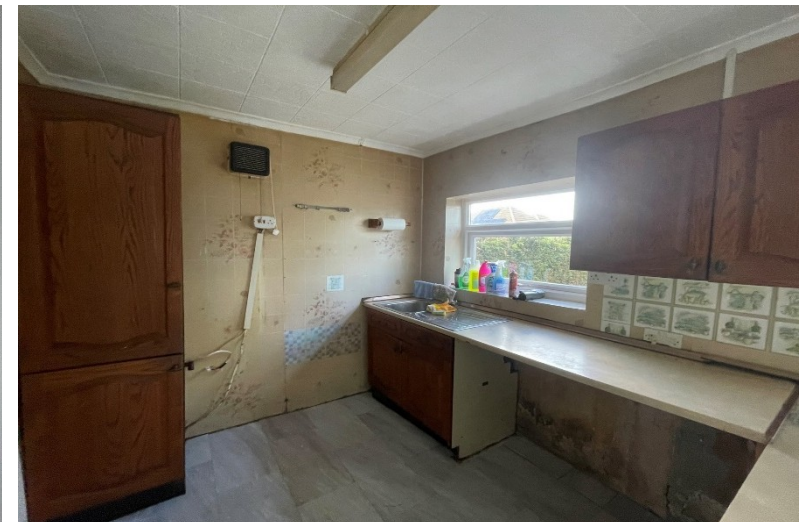







GROUND FLOOR

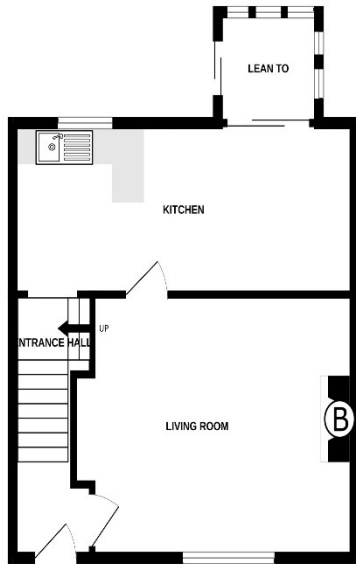

1ST FLOOR

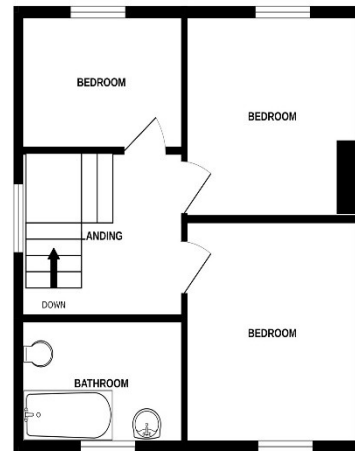

Whilst every attempt has been made to ensure the accuracy of the floorplan contained here, measurements of doors, windows, rooms and any other items are approximate and no responsibility is taken for any error, omission or mis-statement. This plan is for illustrative purposes only and should be used as such by any prospective purchaser. The services, systems and appliances shown have not been tested and no guarantee as to their operability or efficiency can be given.  
Made with Metropix ©2025

**Jenkinson Estates**

**4 West Street, Deal, Kent, CT14 6AE**

**01304 373 984**

**info@jenkinsonestates.co.uk**

**www.jenkinsonestates.co.uk**

Important Notice - These particulars have been prepared in good faith and they are not intended to constitute part of an offer or contract. We have not performed a structural survey on this property and the services, appliances and specific fittings have not been tested. All photographs, measurements, floor plans and distances referred to are given as a guide and should not be relied upon.



### Accommodation

#### Entrance Hall

#### Living Room

13'3" x 12'5" (4.04m x 3.78m)

#### Kitchen/Breakfast Room

18'0" x 7'7" (5.49m x 2.31m)

#### Lean-to

#### First Floor

#### Bedroom One

11'0" x 9'7" (3.35m x 2.92m)

#### Bedroom Two

8'8" x 8'8" (2.64m x 2.64m)

#### Bedroom Three

8'1" x 7'9" (2.46m x 2.36m)

#### Bathroom

7'4" x 5'7" (2.24m x 1.70m)

#### Front Garden

#### Parking

#### Rear Garden

