



Jenkinson instates

Mill Road

Deal

Rental of £1,300.00 pcm

# AST Rent Collection

Energy Performance Rating = D

- Holding Deposit £300
- Terraced House

- Security Deposit £1500
- Three Bedrooms

- Council Tax Band B
- Front and Rear Gardens

Jenkinson Estates are pleased to bring to the market this mid terrace home in the popular location of Mill Road, Deal. This home is accessed via an entrance hallway which leads into an open plan living / dining room which leads into the kitchen. The living / dining room offers a great space, complete with a bay window. The ground floor is completed by the family bathroom. The first floor continues to impress with three bedrooms. Externally the property offers a rear garden which is approximately 100ft in length. The property has a gas fired central heating and is double glazed. This bay fronted home is situated close to local amenities, schools and bus stop and is within walking distance of the vibrant town centre of Deal, the mainline railway station and the far reaching promenade and beach. All viewings are strictly by appointment via the Sole Agent Jenkinson Estates. Available Early October.



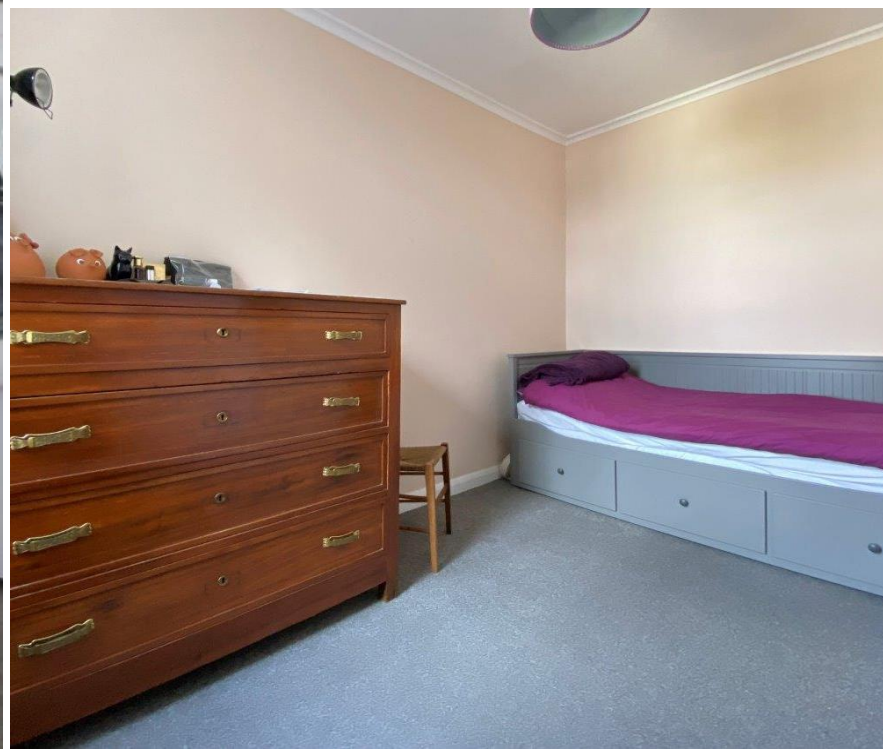
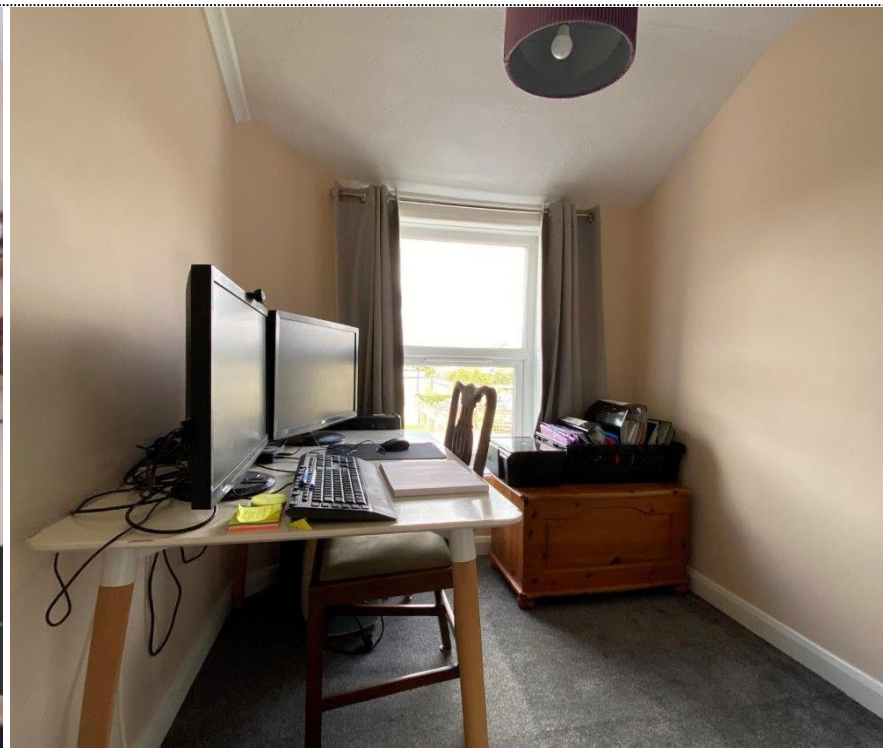

GROUND FLOOR

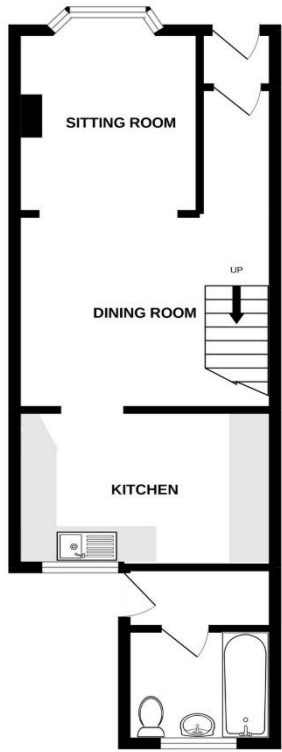

1ST FLOOR

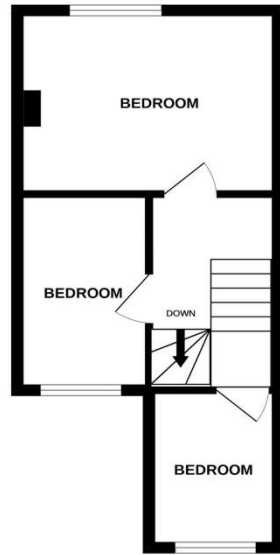

Whilst every attempt has been made to ensure the accuracy of the floorplan contained here, measurements of doors, windows, rooms and any other items are approximate and no responsibility is taken for any error, omission or mis-statement. This plan is for illustrative purposes only and should be used as such by any prospective purchaser. The services, systems and appliances shown have not been tested and no guarantee as to their operability or efficiency can be given.  
Made with Metropix ©2022

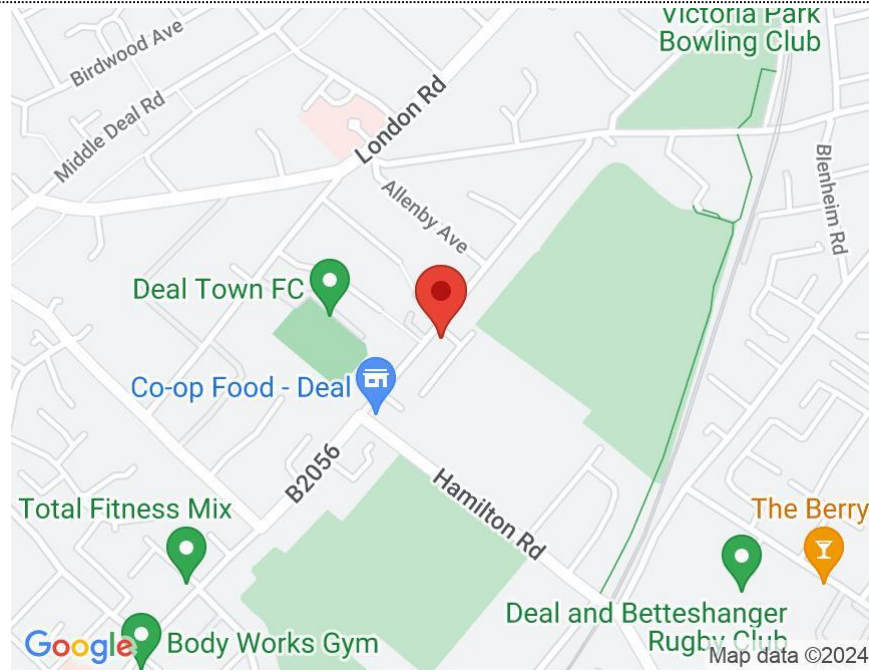

Accommodation

Sitting Room

Dining Room

Kitchen

Bathroom

Bedroom 1

Bedroom 2

Bedroom 3

**Jenkinson Estates Lettings**  
**6 West Street, Deal, Kent, CT14 6AE**

**01304 373984**

**lettings@jenkinsonstates.co.uk**

**www.jenkinsonstates.co.uk**

Important Notice - These particulars have been prepared in good faith and they are not intended to constitute part of an offer or contract. We have not performed a structural survey on this property and the services, appliances and specific fittings have not been tested. All photographs, measurements, floor plans and distances referred to are given as a guide and should not be relied upon.

