



Woodridge Close, The Ridgeway, Enfield, EN2 £355,000 | Leasehold

A superbly presented 2 double bedroom second floor apartment located within this popular cul-de-sac on The Ridgeway in Enfield. The property has just undergone complete refurbishment throughout and benefits from an en-suite bathroom to the main bedroom, a new kitchen, new flooring and a single garage.

A superbly presented 2 double bedroom second floor apartment located within this popular cul-de-sac on The Ridgeway in Enfield.

The property has just undergone complete refurbishment throughout and benefits from an en-suite bathroom to the main bedroom, a new kitchen, new flooring and a single garage.

This apartment is ready to move into and would make an ideal first time purchase.

Chain Free

- Newly Refurbished Throughout
- 2 Double Bedrooms
- Second Floor
- En- Suite Shower Room to Main Bedroom
- Quiet Residential Location
- Easy Access to M25
- Garage for One Vehicle
- Catchment of Wren Academy
- Good Local Transport Links
- Close to Gordon Hill and Enfield Chase BR Stations

Price £355,000 | Leasehold

Contact our office today for further details

Tel : 020 8347 0101

Email : n6@langfordchase.com

Visit our website for the full Video Tour
www.langfordchase.com

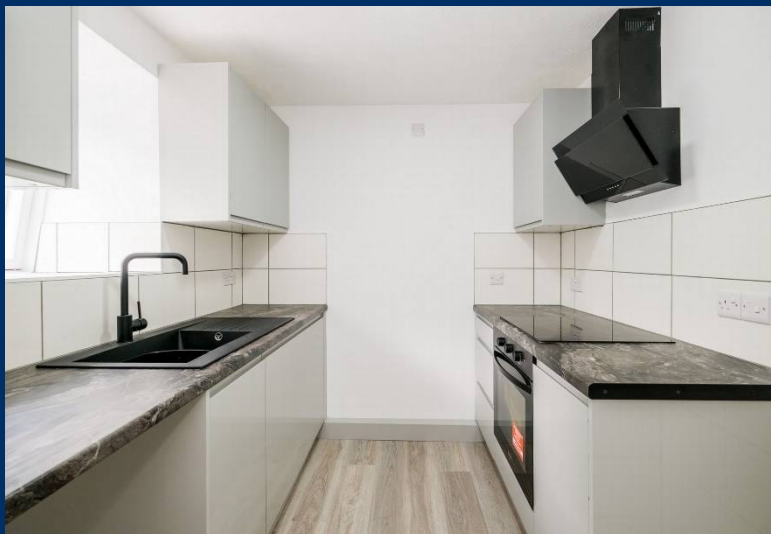

Woodridge Close

Approx. Gross Internal Area 714 Sq Ft - 66.31 Sq M

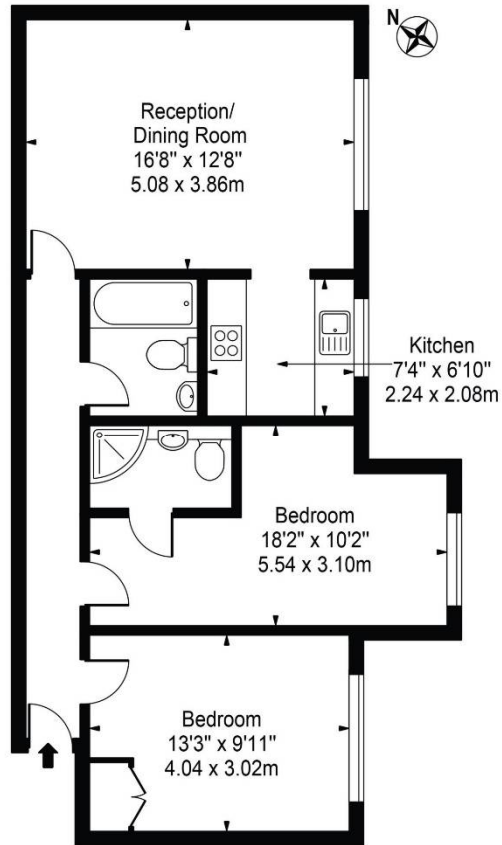

Second Floor

For Illustration Purposes Only - Not To Scale

This floor plan should be used as a general outline for guidance only and does not constitute in whole or in part an offer or contract.
Any intending purchaser or lessee should satisfy themselves by inspection, searches, enquiries and full survey as to the correctness of each statement.
Any areas, measurements or distances quoted are approximate and should not be used to value a property or be the basis of any sale or let.

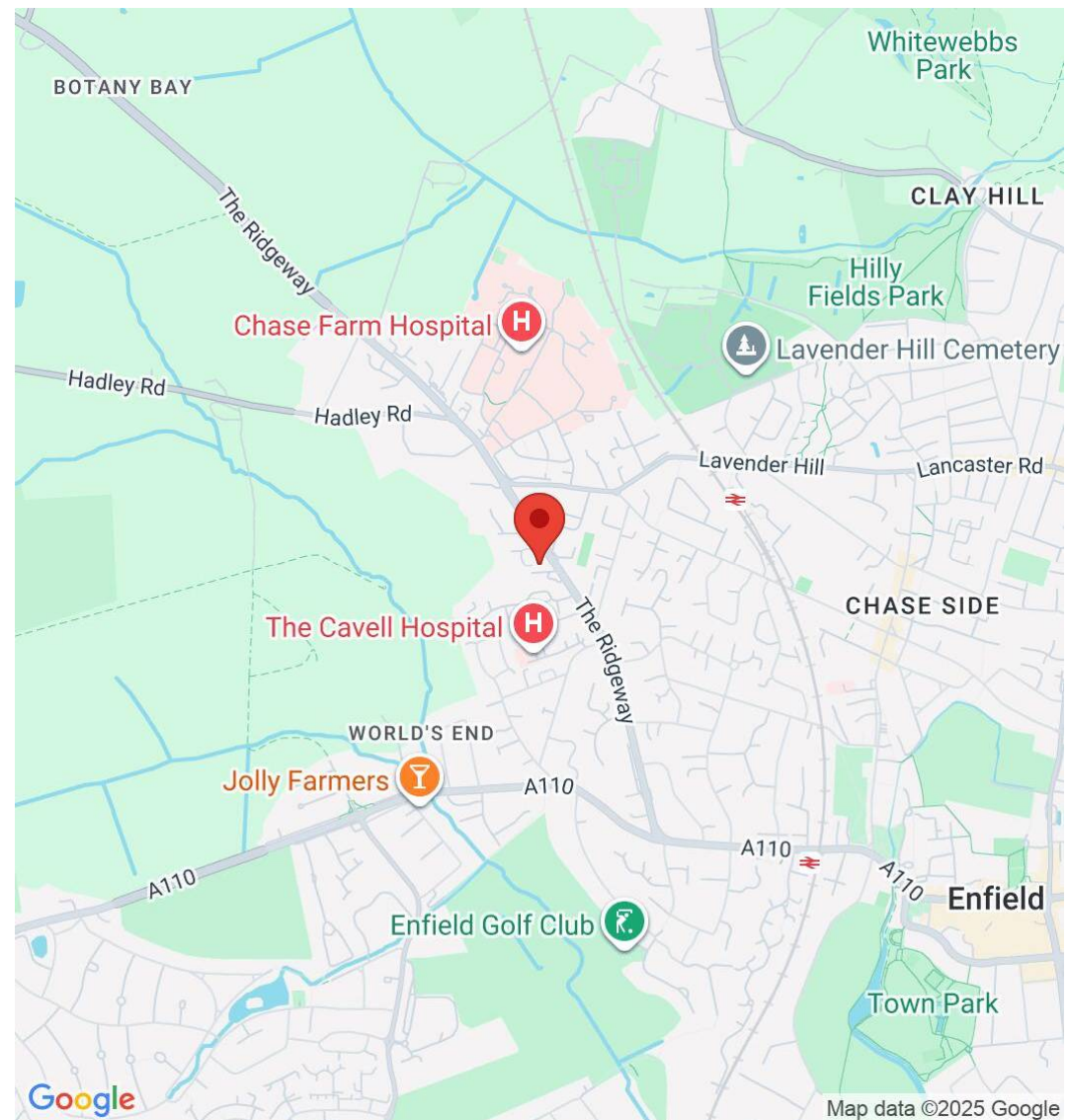

Langford Chase

355c Archway Rd, Highgate, London, N6

020 8347 0101 | n6@langfordchase.com | www.langfordchase.com

Important Notice - These particulars have been prepared in good faith and they are not intended to constitute part of an offer or contract. We have not performed a structural survey on this property and the services, appliances and specific fittings have not been tested. All photographs, measurements, floor plans and distances referred to are given as a guide and should not be relied upon.