



49 High Street, Hythe, Kent CT21 5AD



30 HIGH RIDGE SEABROOK

£330,000 Freehold

This semi-detached split level chalet bungalow is situated in a sought after location. Now requiring general updating, it has the potential to provide a particularly comfortable home. Two reception rooms, kitchen, three double bedrooms & bathroom. Garden, garage & parking. EPC D.



**30 High Ridge
Seabrook
Hythe
CT21 5TE**

**Entrance Hall, Sitting Room, Kitchen, Rear Lobby,
Garden Room, Three Bedrooms, Bathroom,
Garage & Parking, Gardens to Front & Rear**

DESCRIPTION

This semi-detached, split level, chalet bungalow is situated in an elevated position and offers versatile accommodation. It is fair to say that the property would now benefit from general updating but has the potential to create an exceptionally comfortable home, is considered well worthy of any expenditure required.

The comfortably proportioned accommodation comprises an entrance hall, sitting room, kitchen, a garden room which opens onto the rear garden, two double bedrooms and a bathroom. On the first floor there is a further double bedroom.

The garden to the rear is a generous size and to the front of the property the driveway provides off road parking for a vehicle and access to the garage.

SITUATION

High Ridge is a desirable and peaceful road in Seabrook which is a popular residential area between Hythe and Sandgate (1.5 miles and 1.2 miles respectively) and is very accessible to both. The area benefits from a local shop, pub and highly regarded primary school.

The quaint, unspoilt town of Hythe has a selection of independent shops and restaurants, together with 4 supermarkets (including Waitrose, Sainsburys and Aldi), doctors, dentist, etc. There is a fortnightly farmers market and many clubs and societies that welcome new members. There are three golf courses in the vicinity, as well as sailing, bowls, cricket, squash and tennis clubs and the Leisure Centre at the Hotel Imperial.

The area is fortunate in having particularly good communications as there are main line railway stations within easy reach and an access point for the M20 motorway (Junction 12) only 2 miles away, making it possible to reach Central London within about 1½ hours by both road and rail. The High Speed Rail Link offers a journey time to the City of just under an hour and is available from Folkestone West, Folkestone Central and also Ashford Station. The Channel Tunnel Terminal, with regular shuttle services to the Continent, is 2.5 miles away. The ferry port of Dover is approximately 11 miles away. (All distances are approximate).



The accommodation comprises:

ENTRANCE HALL

Entered via a double glazed door, tiled floor, radiator, doors to:-

SITTING ROOM

Double glazed window to front, fireplace recess housing woodburning stove, tiled floor, radiator.

BATHROOM

Bath in tiled surround with mixer tap and handheld shower attachment, close coupled WC, pedestal wash basin, obscure glazed window, part tiled walls, tiled floor, radiator.

BEDROOM

Double glazed window to front, radiator.

BEDROOM

Double glazed window to side, radiator.

KITCHEN

Worksurface with cupboards beneath and recess and plumbing for washing machine, stainless steel sink with drainer unit, coordinating wall cupboards, tiled splashbacks, space for free standing electric cooker, coordinating breakfast bar, open to:-

REAR LOBBY

Access to shelved cupboard, work surface fitted cupboards below, wall mounted Alpha gas boiler, roof light, tiled floor, timber and glazed door to garden, door to:-

GARDEN ROOM

Sliding double glazed doors giving access to and overlooking the rear garden, double glazed window to side, radiators.

FIRST FLOOR LANDING

Door to:-

BEDROOM

Roof light window, radiator.

OUTSIDE

REAR GARDEN

A flight of steps lead down to the rear garden which is predominantly laid to lawn and enclosed by mature hedging and specimen fruit trees. A further flight steps lead up to a hardstanding to the side of the property and from where a gate giving access to the:-

FRONT GARDEN

Directly to the front of the property is a driveway providing off-road parking and access to the detached garage the garden to the side is predominantly laid to lawn and backed by mature hedging.

GARAGE

Up and over door to front, window to rear, power and light, personal door to side.

EPC Rating D

COUNCIL TAX

Band C approx. £2044.14 (2024/25)
Folkestone & Hythe District Council.

VIEWING

Strictly by appointment with **LAWRENCE & CO, 01303 266022.**

Lawrence & Co for itself and as agent for the vendor or lessor (as appropriate) gives notice that: 1 These particulars are only a general outline for the guidance of intending purchasers or lessees and do not constitute in whole or in part an offer or a Contract. 2 Reasonable endeavours have been made to ensure that the information given in these particulars is materially correct but any intending purchaser or lessee should satisfy themselves by inspection, searches, enquiries and survey as to the correctness of each statement. 3 All statements in these particulars are made without responsibility on the part of Lawrence & Co or the vendor or lessor. 4 No statement in these particulars is to be relied upon as a statement or representation of fact. 5 Neither Lawrence & Co nor anyone in its employment or acting on its behalf has authority to make any representation or warranty in relation to this property. 6 Nothing in these particulars shall be deemed to be a statement that the property is in good repair or condition or otherwise nor that any services or facilities are in good working order. 7 Photographs may show only certain parts and aspects of the property at the time when the photographs were taken and you should rely upon actual inspection. 8 No assumption should be made in respect of parts of the property not shown in photographs. 9 Any areas, measurements or distances are only approximate. 10 Any reference to alterations or use is not intended to be a statement that any necessary planning, building regulation, listed building or any other consent has been obtained. 11 Amounts quoted are exclusive of VAT if applicable. 12 Whilst reasonable endeavours have been made to ensure the accuracy of any floor plan contained in these particulars, all measurements and areas are approximate and no responsibility is taken for any error, omission or mis-statement. This plan is for illustrative purposes only and should be used as such by any prospective purchaser. 12a Any mapping contained within these particulars is for illustrative purposes only and should be used as such by any prospective purchaser. No responsibility is taken for any error, omission or mis-statement.







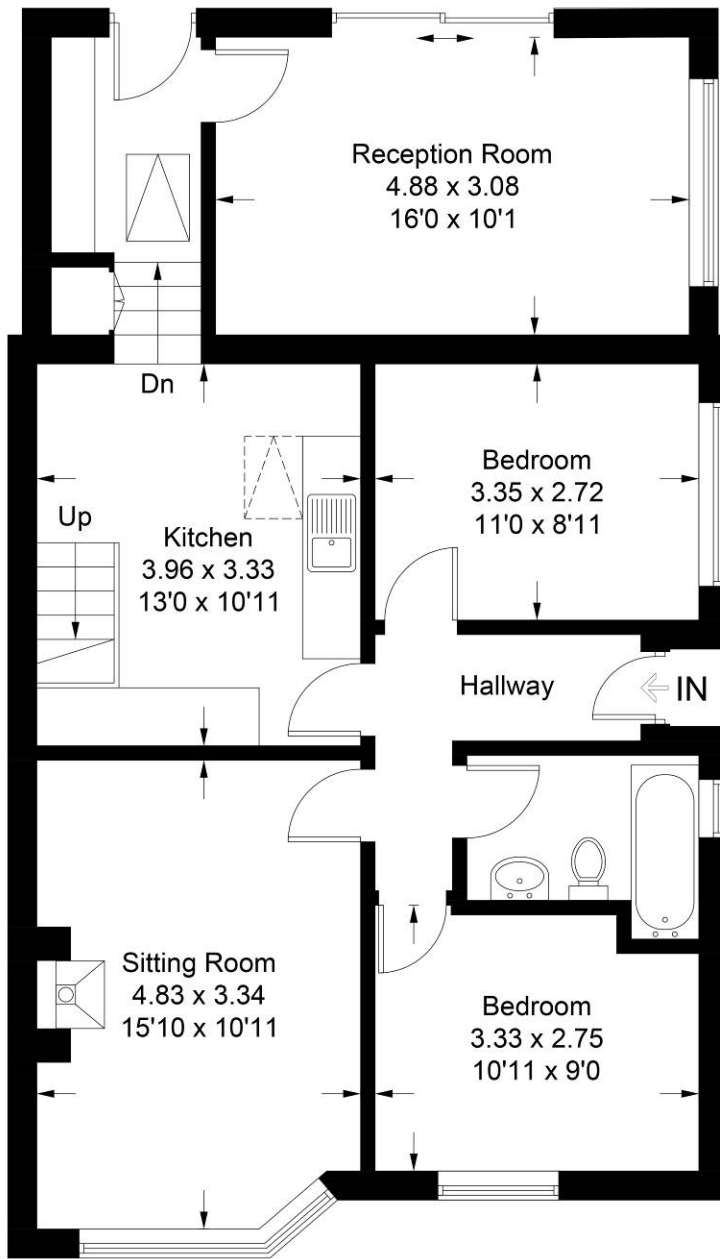

Highridge, Hythe, CT21

Approximate Gross Internal Area
Ground Floor = 80.8 sq m / 870 sq ft
First Floor = 19.17 sq m / 206 sq ft
Total = 99.97 sq m / 1076 sq ft



Ground Floor

 = Reduced headroom below 1.5m / 5'0

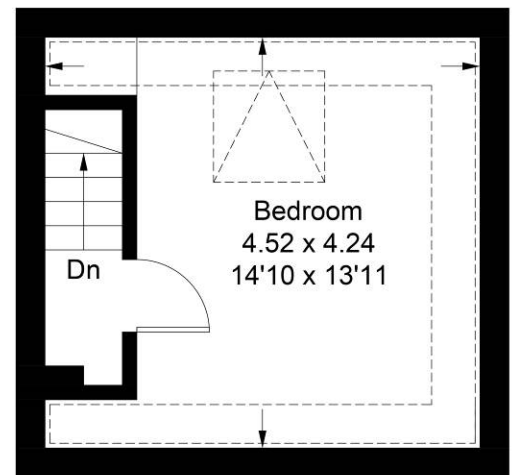

First Floor

Illustration for identification purposes only, measurements are approximate, not to scale. floorplansUsketch.com © (ID1096316)