



Sinclair Road, West Kensington, W14

1 Bedrooms

£2,800 per month



LONDON ESTATES



ONE DOUBLE BEDROOM | SEPERATE KITCHEN | WOOD FLOORING | FULLY REFURBISHED | AMAZING LOCATION | LOTS OF STORAGE

Available Date: 30th November 2024

EPC Rating: D | Council Tax: D - £2,800 per month



LONDON ESTATES

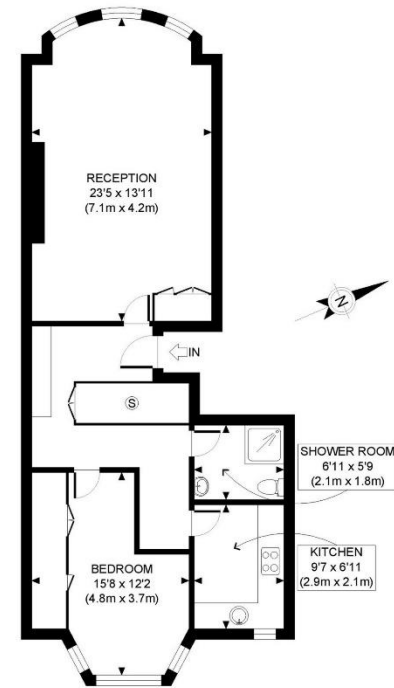

RAISED GROUND FLOOR
GROSS INTERNAL
FLOOR AREA 727 SQ FT

APPROX. GROSS INTERNAL FLOOR AREA: 727 SQ FT/ 68 SQM

PROPERTY PHOTO PLANS.co.uk
ONE STOP SHOP FOR PROPERTY MARKETING

This plan is for illustrative purposes only and should be used as such by any prospective client. Whilst every attempt has been made to ensure the accuracy of the Floor Plan contained here, measurements of the doors, windows, rooms and any other items are approximate and no responsibility is taken for any errors, omissions, or misstatement. The services, systems and appliances shown have not been tested and no guarantee as to the operability or efficiency can be given.