



Davisville Road, Shepherds Bush, W12

1 Bedrooms

£1,650 per month



LONDON ESTATES



COUNCIL TAX - £1,091 | FULLY FITTED KITCHEN | BRIGHT AND SPACIOUS | LARGER THAN AVERAGE | FURNISHED | GOOD LOCATION

Available Date: 22nd August 2023

EPC Rating: C | Council Tax: C - £1,650 per month



LONDON ESTATES

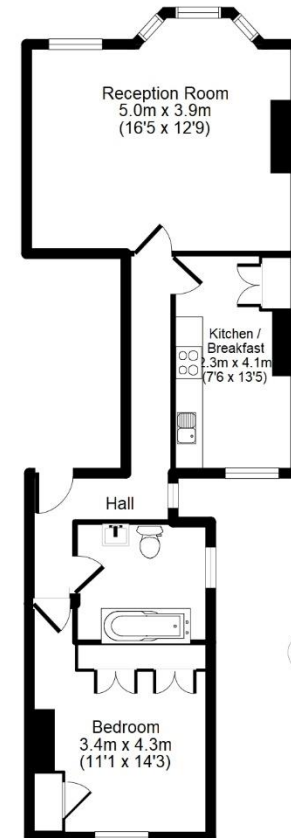

APPROX GROSS INTERNAL FLOOR AREA: 56 sq. m / 601 sq. ft

Davisville Road, Shepherd's Bush, London, W12 9SH

Whilst every attempt has been made to ensure the accuracy of the floor plan contained here, measurements of doors, windows, rooms and any other items are approximate and no responsibility is taken to any error, omission, or mis-statement. This plan is for illustrative purpose only and should not be tested and no guarantee prospective purchaser. The service, system and appliances shown have not been tested and no guarantee as to their operability or efficiency can be given (c) PRESTVILLE LTD WWW.homesurvey4u