



**Yeldham Road, Hammersmith, W6**

2 Bedrooms

**£2,200 per month**



LONDON ESTATES

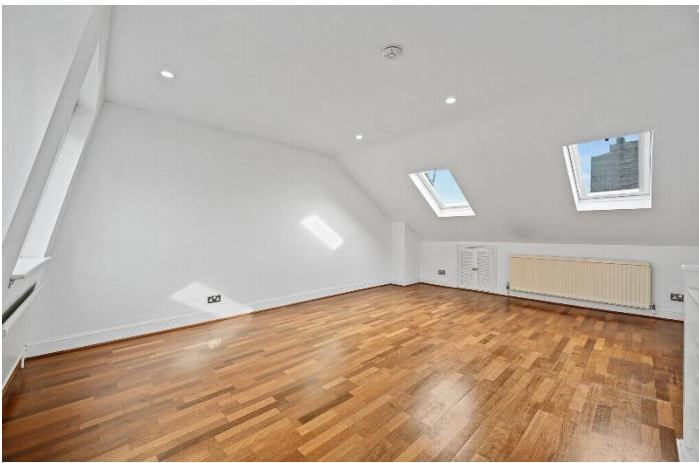

TWO TERRACES | EXCELLENT LOCATION | WOODEN FLOORING | SEPARATE KITCHEN | TWO BEDROOMS | LARGE LIVING SPACE

Available Date: 27<sup>th</sup> July 2024

EPC Rating: C | Council Tax: E - £2,200 per month



LONDON ESTATES

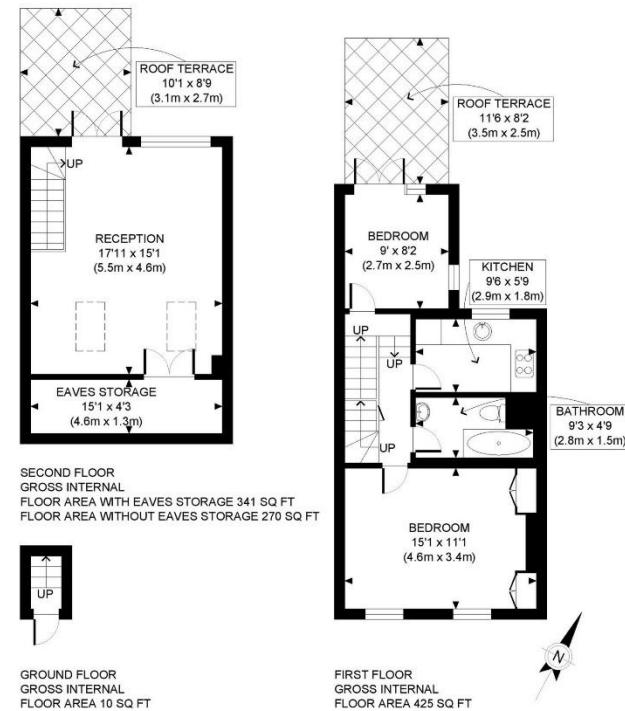

**PROPERTY PHOTO PLANS**.co.uk  
ONE STOP SHOP FOR PROPERTY MARKETING

This plan is for illustrative purposes only and should be used as such by any prospective client. Whilst every attempt has been made to ensure the accuracy of the Floor Plan contained here, measurements of the doors, windows, rooms and any other items are approximate and no responsibility is taken for any errors, omissions, or misstatement. The services, systems and appliances shown have not been tested and no guarantee as to the operability or efficiency can be given.