



New Crescent Yard, Willesden, NW10

1 Bedrooms

£1,700 per month



LONDON ESTATES



GATED DEVELOPMENT | LOFT STYLE APARTMENT | ROOF
TERRACE | HIGH CEILINGS | UNDERFLOOR HEATING | OFF STREET PARKING

Available Date: 23rd October 2023

EPC Rating: C | Council Tax: D - £1,700 per month



LONDON ESTATES

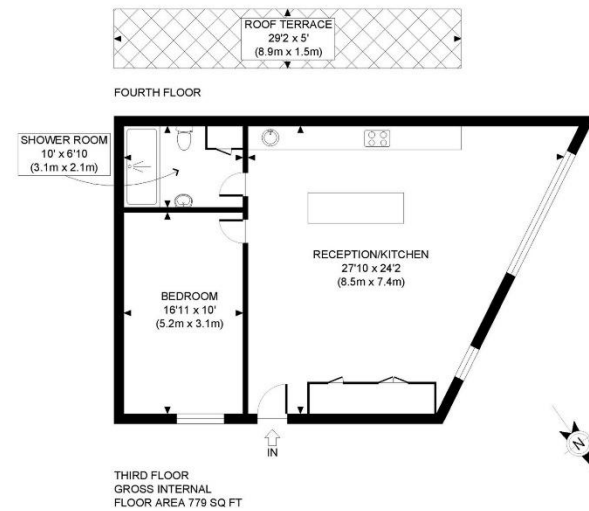

APPROX. GROSS INTERNAL FLOOR AREA: 779 SQ FT/ 72 SQM

PROPERTY PHOT PLANS.CO.UK
ONE STOP SHOP FOR PROPERTY MARKETING

This plan is for illustrative purposes only and should be used as such by any prospective client. Whilst every attempt has been made to ensure the accuracy of the Floor Plan contained here, measurements of the doors, windows, rooms and any other items are approximate and no responsibility is taken for any errors, omissions, or misstatement. The services, systems and appliances shown have not been tested and no guarantee as to the operability or efficiency can be given.