



Greyhound Road, Hammersmith, W6

2 Bedrooms

£1,995 per month



LONDON ESTATES



CLOSE TO AMINITIES | AMAZING LOCATION | POPULAR AREA | COURT
YARD GARDEN | CLOSE TO TRANSPORT LINKS | TWO DOUBLE BEDROOMS

Available Date: 18th June 2024

EPC Rating: D | Council Tax: C - £1,995 per month



LONDON ESTATES

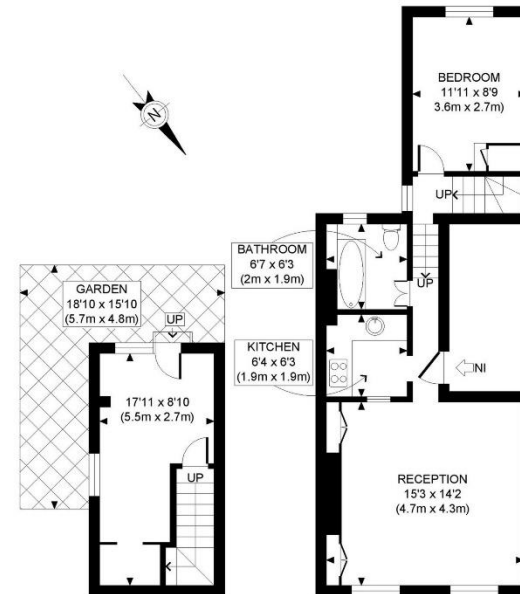

RAISED GROUND FLOOR
GROSS INTERNAL
FLOOR AREA 158 SQ FT

FIRST FLOOR
GROSS INTERNAL
FLOOR AREA 468 SQ FT

APPROX. GROSS INTERNAL FLOOR AREA: 626 SQ FT/ 58 SQM

PROPERTY PHOTO PLANS.co.uk
ONE STOP SHOP FOR PROPERTY MARKETING

This plan is for illustrative purposes only and should be used as such by any prospective client. Whilst every attempt has been made to ensure the accuracy of the Floor Plan contained here, measurements of the doors, windows, rooms and any other items are approximate and no responsibility is taken for any errors, omissions, or misstatement. The services, systems and appliances shown have not been tested and no guarantee as to the operability or efficiency can be given.