



**Portsmouth Road, Putney, SW15**

Highlands Heath | 3 Bedrooms

**£2,800 per month**



LONDON ESTATES



GROUND FLOOR | SEPARATE KITCHEN | NEWLY DECORATED | WOODEN FLOORING | GATED DEVELOPMENT | OFF STREET PARKING

Available Date: 30<sup>th</sup> June 2026

EPC Rating: D | Council Tax: E - £2,800 per month



LONDON ESTATES

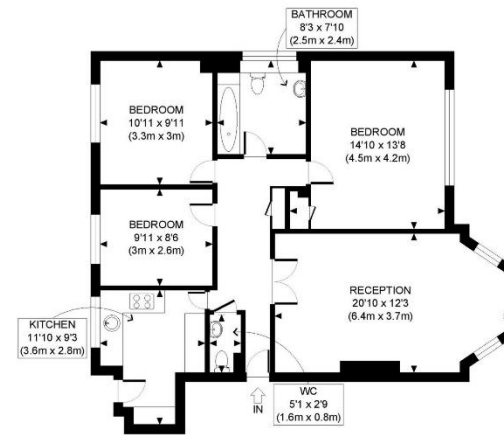

GROUND FLOOR  
GROSS INTERNAL  
FLOOR AREA 905 SQ FT



APPROX. GROSS INTERNAL FLOOR AREA: 905 SQ FT/ 84 SQM

**PROPERTY PHOTO PLANS**.CO.UK  
ONE STOP SHOP FOR PROPERTY MARKETING

This plan is for illustrative purposes only and should be used as such by any prospective client. Whilst every attempt has been made to ensure the accuracy of the Floor Plan contained here, measurements of the doors, windows, rooms and any other items are approximate and no responsibility is taken for any errors, omissions, or misstatement. The services, systems and appliances shown have not been tested and no guarantee as to the operability or efficiency can be given.