



Purcell Crescent, Fulham, SW6

2 Bedrooms

£3,350 per month



LONDON ESTATES



ALL BILLS INCLUDED | EXCELLENT LOCATION | FULLY
REFURBISHED | FURNISHED OR UNFURNISHED | NEXT TO PARK | GOOD

Available Date: 9th November 2024

EPC Rating: D | Council Tax: C - £3,350 per month



LONDON ESTATES

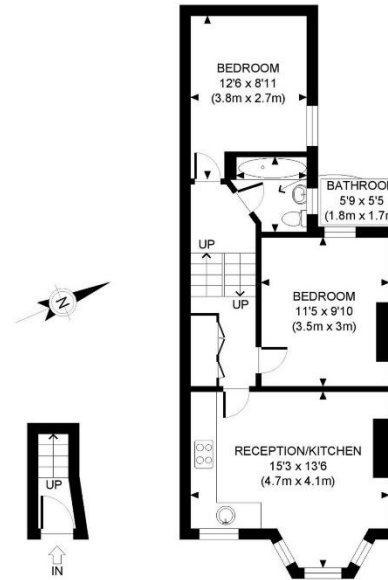

GROUND FLOOR GROSS INTERNAL FLOOR AREA 18 SQ FT
FIRST FLOOR GROSS INTERNAL FLOOR AREA 508 SQ FT

APPROX. GROSS INTERNAL FLOOR AREA: 526 SQ FT/ 49 SQM

PROPERTY PHOTO PLANS.CO.UK
ONE STOP SHOP FOR PROPERTY MARKETING

This plan is for illustrative purposes only and should be used as such by any prospective client. Whilst every attempt has been made to ensure the accuracy of the Floor Plan contained here, measurements of the doors, windows, rooms and any other items are approximate and no responsibility is taken for any errors, omissions, or misstatement. The services, systems and appliances shown have not been tested and no guarantee as to the operability or efficiency can be given.