



William Morris Way, Fulham, SW6

Watermans Quay | 2 Bedrooms

£2,500 per month



LONDON ESTATES



HEATING INCLUDED | TWO BATHROOMS | RIVER
VIEWS | BALCONY | SEPARATE EAT-IN KITCHEN | GOOD LOCAL AMENITIES

Available Date: No Date

EPC Rating: C | Council Tax: G - £2,500 per month



LONDON ESTATES

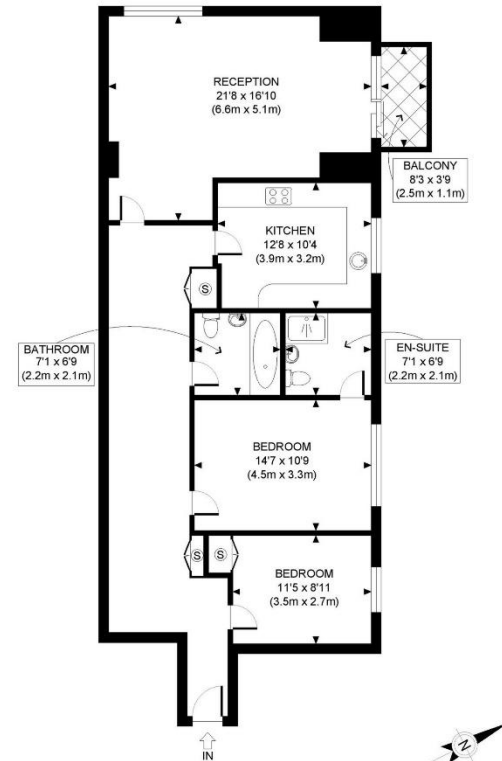

GROUND FLOOR
GROSS INTERNAL
FLOOR AREA 1135 SQ FT

APPROX. GROSS INTERNAL FLOOR AREA: 1135 SQ FT/ 105 SQM

PROPERTY PHOTO PLANS.CO.UK
ONE STOP SHOP FOR PROPERTY MARKETING

This plan is for illustrative purposes only and should be used as such by any prospective client. Whilst every attempt has been made to ensure the accuracy of the Floor Plan contained here, measurements of the doors, windows, rooms and any other items are approximate and no responsibility is taken for any errors, omissions, or misstatement. The services, systems and appliances shown have not been tested and no guarantee as to the operability or efficiency can be given.