



William Morris Way, Fulham, SW6

Sailmakers Court | 3 Bedrooms

£3,950 per month



LONDON ESTATES



24 Hour Concierge | Three Double Bedrooms | Two Bathrooms | Amazing Views | Again Amazing Views | Good location

Available Date: 19th April 2025

EPC Rating: C | Council Tax: G - £3,950 per month



LONDON ESTATES

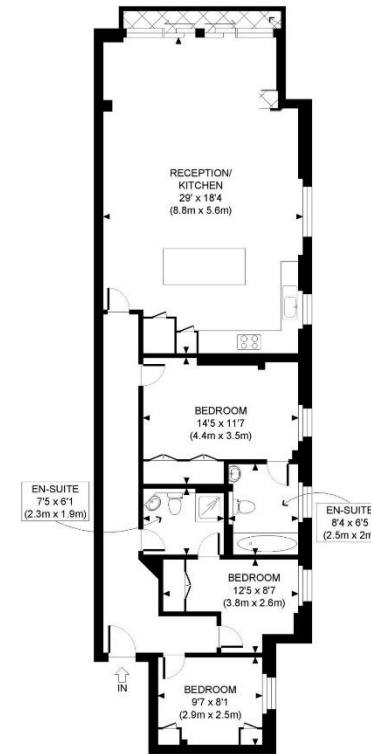

FIRST FLOOR
GROSS INTERNAL
FLOOR AREA 1100 SQ FT



APPROX. GROSS INTERNAL FLOOR AREA: 1100 SQ FT/ 102 SQM

PROPERTY PHOTO PLANS.CO.UK
ONE STOP SHOP FOR PROPERTY MARKETING

This plan is for illustrative purposes only and should be used as such by any prospective client. Whilst every attempt has been made to ensure the accuracy of the Floor Plan contained here, measurements of the doors, windows, rooms and any other items are approximate and no responsibility is taken for any errors, omissions, or misstatement. The services, systems and appliances shown have not been tested and no guarantee as to the operability or efficiency can be given.