



## Chambers Lane, Kensal Rise, NW10

**£1,150,000**

- Newbuild Home
- 5 Bed|5 Bath|2 Rec
- High Ceilings
- Private Garden
- Semi-Detached
- Luxury Bathrooms
- Close to Parks
- Freehold

# Chambers Lane, NW10 2RH

Approx Gross Internal Area = 178.18 sq m / 1917 sq ft

Garden Area = 79.21 sq m / 852 sq ft

Total Area = 257.39 sq m / 2770 sq ft

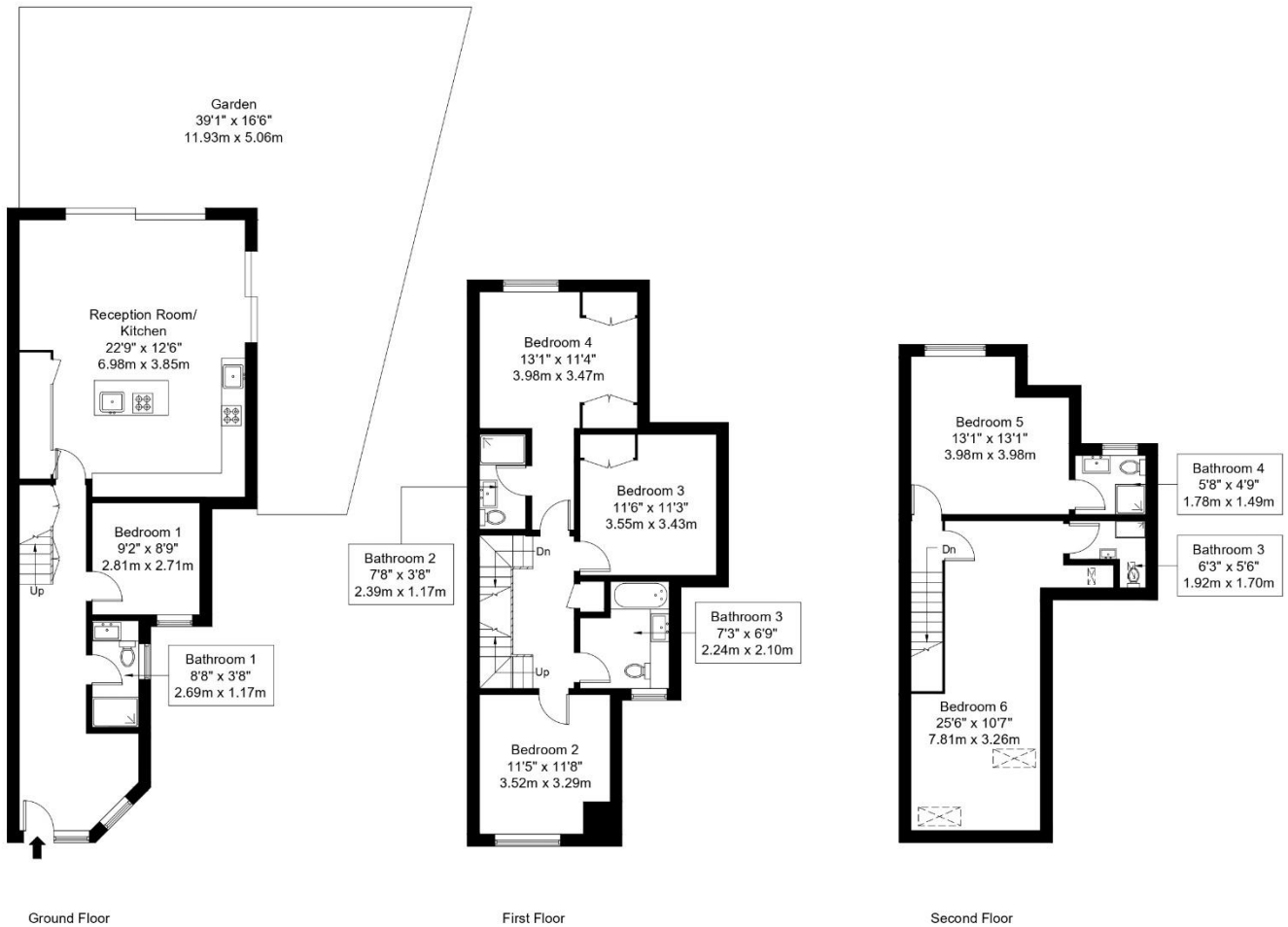
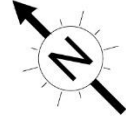

Ref :

Copyright **BLEU  
PLAN**

The Floor plan is not to scale and measurements and areas shown are approximate and therefore should be used for illustrative purposes only. The plan has been prepared in accordance with the RICS code of Measuring Practice and whilst we have confidence in the information produced it must not be relied on. If there is any aspect of particular importance, you should carry out or commission your own inspection of the property.

Copyright @ BLEUPLAN