

Sherrick Green Road, Willesden, NW10

£1,250,000

- New Detached Home
- Private Driveway
- South Facing
- Rear Extension|Loft
- 5 Bed|2 Rec|2 Bath
- 150 Ft Garden
- Close to Park|Tube
- Freehold

Sherrick Green Road NW10 1LB

Approx. Gross Internal Area = 176.4 sq m / 1898 sq ft

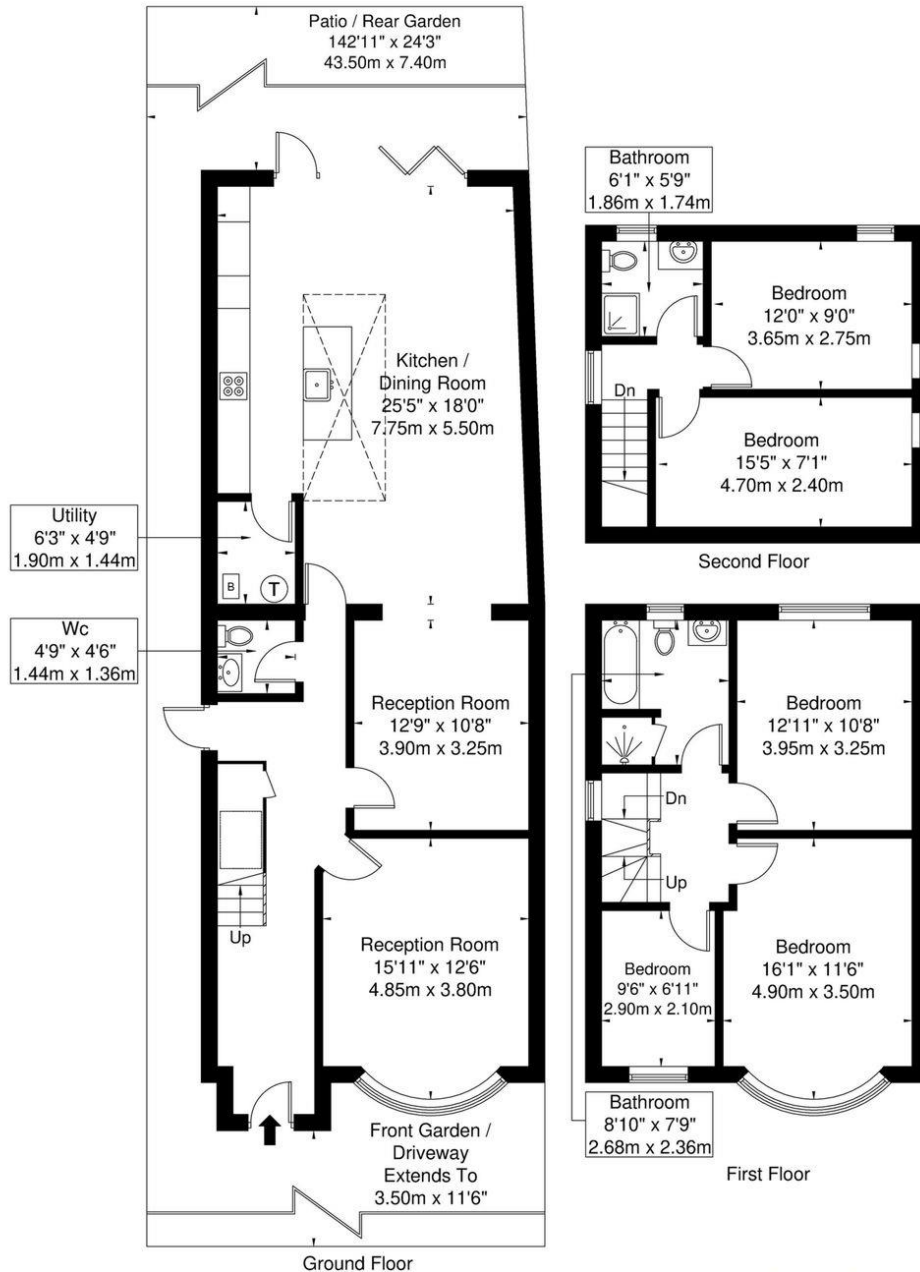

Ref

Copyright **BLEUPLAN**

The Floor plan is not to scale and measurements and areas shown are approximate and therefore should be used for illustrative purposes only. The plan has been prepared in accordance with the RICS code of Measuring Practice and whilst we have confidence in the information produced it must not be relied on. If there is any aspect of particular importance, you should carry out or commission your own inspection of the property.

Copyright @ BLEUPLAN