



**FOR
SALE**



Dudley Walk, Redcar, TS10

£149,995 Freehold

- Living Room
- Kitchen
- Front, Side & Rear Gardens
- Garage

- No Chain

- Bathroom
- Two Bedrooms
- Generous Corner Plot
- Hardstanding Parking To Rear
- Virtual Tour:
<https://view.ricohtours.com/3452a23e-34fd-40af-8a8d-081756396f4b>

Dudley Walk, Redcar, TS10

We are delighted to welcome to the market this TWO BEDROOM semi-detached BUNGALOW situated on a very popular residential estate in Redcar.

This property is situated on a GENEROUS CORNER PLOT and boasts delightful FRONT, SIDE & REAR GARDENS with mature borders throughout offering a perfect opportunity for the keen gardener.

There are also TWO good sized bedrooms overlooking the rear garden and a spacious LIVING ROOM.

Throughout this property does require general modernisation work however could make a wonderful retirement property and for anyone wishing to add their own stamp provide an ideal opportunity. It could even be possible to look to extend the property with careful planning and permissions so this aspect is certainly something you could explore further before making your move if additional living space is important to you.

The brief accommodation comprises: Entrance Hallway, Living Room, Bathroom, Kitchen, Two Bedrooms, Rear Porch. Externally; Front, Side and Rear Gardens, Garage.

Take a tour of the property now: <https://view.ricohtours.com/3452a23e-34fd-40af-8a8d-081756396f4b>

Entrance Hallway 5'0" x 20'0"
Carpeted. Radiator. Loft access.

Living Room 10'7" x 17'0"
Carpeted. Gas fire with feature brick surround. Two radiators. Window overlooking front of property. BT point.

Kitchen 7'6" x 12'9"
Radiator. Window overlooking garden. Base and wall mounted units. Stainless steel sink, one and a half bowls with mixer tap. Wall mounted Thorn Olympic boiler. Tiled flooring. Door leading to Porch.

Bathroom 5'5" x 7'4"
Carpeted. Radiator. Frosted window overlooking side garden. Bathroom suite in pink comprising; bath, toilet, pedestal sink. Tiled throughout in black. Mains fed shower and controls.

Bedroom 1 10'7" x 11'1"
Radiator. Window overlooking garden. Fitted wardrobes and chest of drawers.

Bedroom 2 10'6" x 8'0"
Radiator. Window overlooking garden. Fitted wardrobes.

Porch 4'0" x 5'2"
Tiled flooring. Door leading to side garden.

Externally
Front garden mainly laid to lawn. Gate leading to side garden. Side garden mainly laid to lawn.

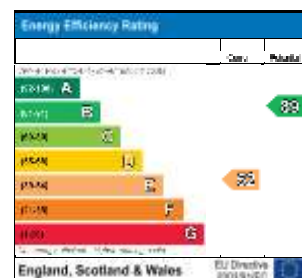

GROUND FLOOR
606 sq.ft. (56.3 sq.m.) approx.

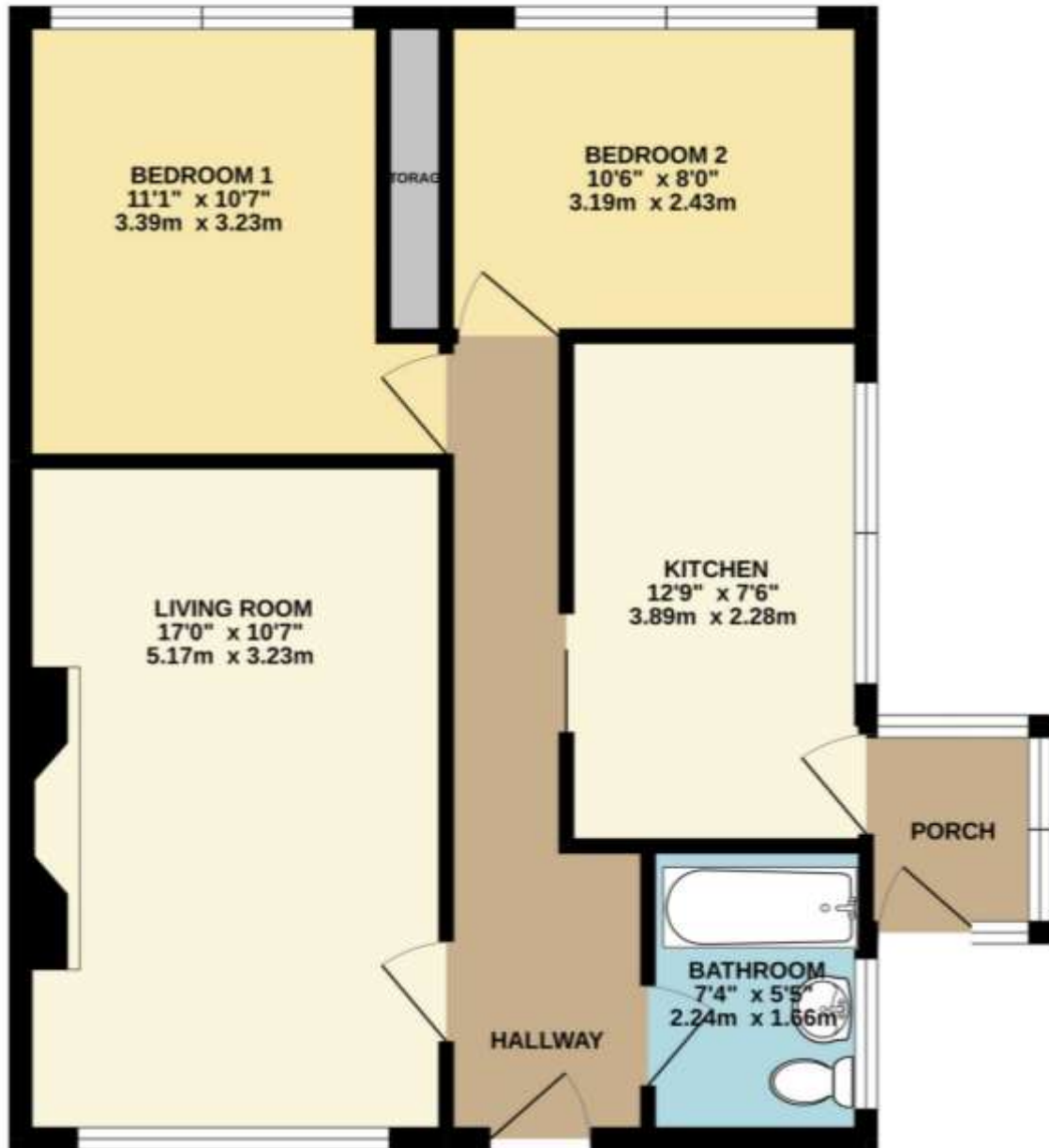

TOTAL FLOOR AREA: 606 sq.ft. (56.3 sq.m.) approx.

Whilst every attempt has been made to ensure the accuracy of the floorplan contained here, measurements of doors, windows, rooms and any other items are approximate and no responsibility is taken for any error, omission or mis-statement. This plan is for illustrative purposes only and should be used as such by any prospective purchaser. The services, systems and appliances shown have not been tested and no guarantee as to their operability or efficiency can be given.
Made with Metropix ©2022

Whilst every care is taken to ensure the accuracy of these details no responsibility for errors or misdescription can be accepted nor is any guarantee offered in respect of the property. These particulars do not constitute any part of an offer or contract.