



SEYMOURGREEN
AT THE HEART ♥ OF YOUR MOVE

Kimber Road, Southfields, London, SW18

- ♥ Double Bedroom
- ♥ Opposite King Georges Park
- ♥ Ground Floor
- ♥ Modern Bathroom
- ♥ Great for Transport
- ♥ Fitted Kitchen

Ground floor ONE BEDROOM flat located opposite KING GEORGES PARK with good TRANSPORT connections at both SOUTHFIELDS and EARLSFIELDS, the property is WELL PRESENTED with modern BATHROOM and KITCHEN and is available UNFURNISHED.

To Let: £1,100 per month



Seymour Green, 483 Merton Road, London SW18 5LE

T: 020 8870 0111 F: 020 3302 9598 E: southfields@seymour-green.co.uk W: seymour-green.co.uk



SEYMOURGREEN
AT THE HEART ♥ OF YOUR MOVE

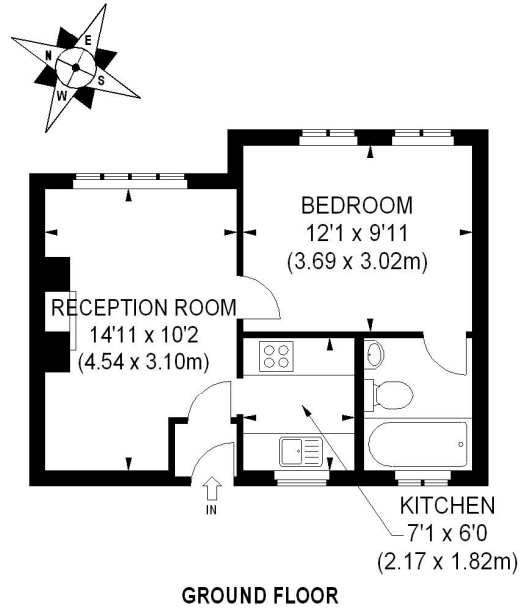

APPROX. GROSS INTERNAL FLOOR AREA 367 SQ FT / 34 SQ M

Illustration for identification purposes only, not to scale
All measurements are maximum, and includes wardrobes and window bays where applicable
Prepared by Pixangle © . Tel 020 8870 2118



SEYMOURGREEN
AT THE HEART ♥ OF YOUR MOVE

Kimber Road, Southfields, London, SW18

To Let: £1,100 per month



Seymour Green, 483 Merton Road, London SW18 5LE

T: 020 8870 0111 F: 020 3302 9598 E: southfields@seymour-green.co.uk W: seymour-green.co.uk



SEYMOURGREEN
AT THE HEART OF YOUR MOVE

Kimber Road, Southfields, London, SW18 To Let: £1,100 per month

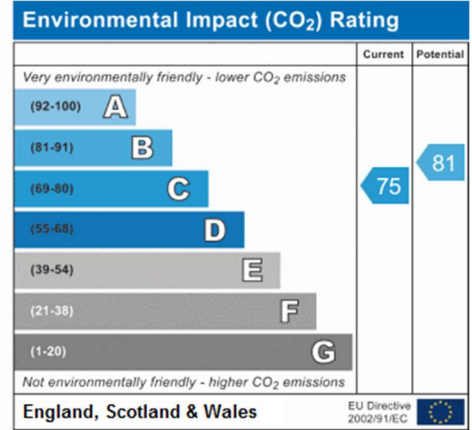
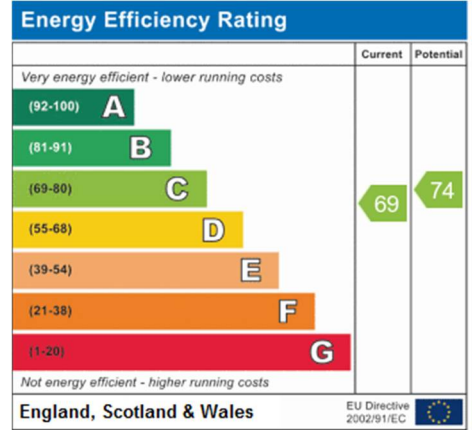

IMPORTANT NOTICE
Descriptions of the property are subjective and are used in good faith as an opinion and NOT as a statement of fact. Please make further specific enquires to ensure that our descriptions are likely to match any expectations you may have of the property. We have not tested any services, systems or appliances at this property. We strongly recommend that all the information we provide be verified by you on inspection, and by your Surveyor and Conveyancer.

Seymour Green, 483 Merton Road, London SW18 5LE
T: 020 8870 0111 F: 020 3302 9598 E: southfields@seymour-green.co.uk W: seymour-green.co.uk