



SEYMOURGREEN
AT THE HEART ♥ OF YOUR MOVE

Burghley Hall Close, Princess Way, London, SW19

- ♥ Excellent Condition
- ♥ Great for Transport
- ♥ Two Bedrooms
- ♥ Off Street Parking
- ♥ Ground Floor
- ♥ Fully Fitted Kitchen

A FRESHLY decorated GROUND FLOOR flat forming part of this MODERN DEVELOPMENT within easy reach of both SOUTHFIELDS TUBE STATION and PUTNEY MAINLINE STATION.

To Let: £1,400 per month



Seymour Green, 483 Merton Road, London SW18 5LE

T: 020 8870 0111 F: 020 3302 9598 E: southfields@seymour-green.co.uk W: seymour-green.co.uk



SEYMOURGREEN

AT THE HEART ♥ OF YOUR MOVE

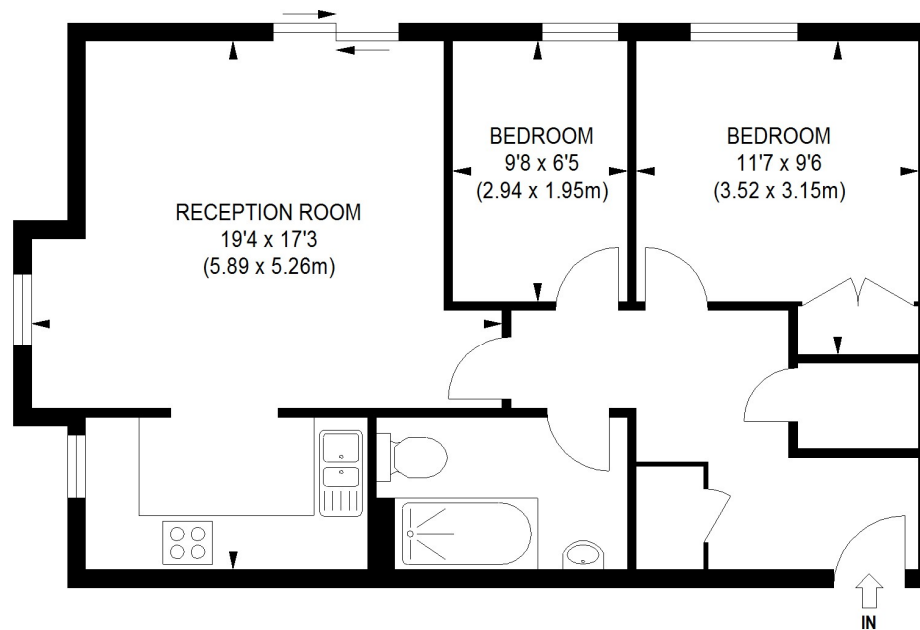
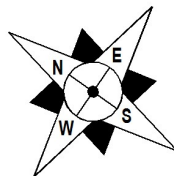

GROUND FLOOR

APPROX. GROSS INTERNAL FLOOR AREA 603 SQ FT / 56.02 SQ M

Illustration for identification purposes only, not to scale
All measurements are maximum, and includes wardrobes and window bays where applicable
Prepared by Pixangle © . Tel 020 8870 2118

Burghley Hall Close, Princess Way, London, SW19

To Let: £1,400 per month

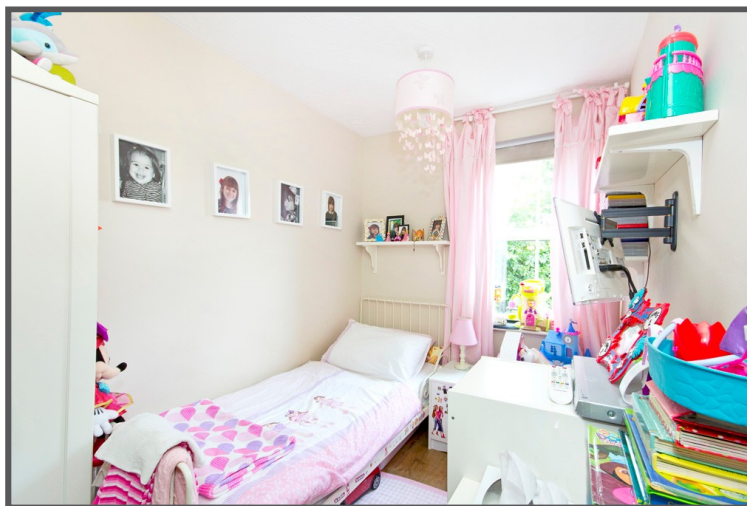

Burghley Hall Close, Princess Way, London, SW19

To Let: £1,400 per month

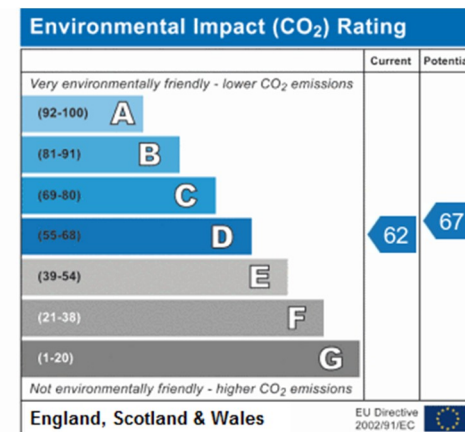
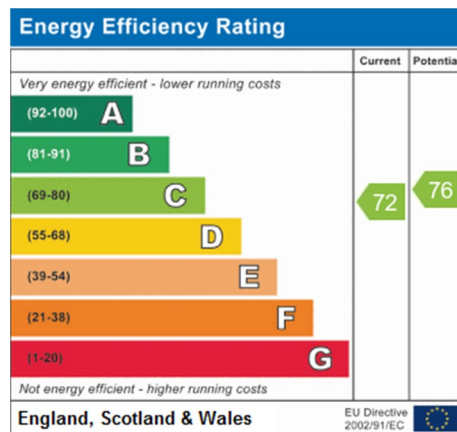
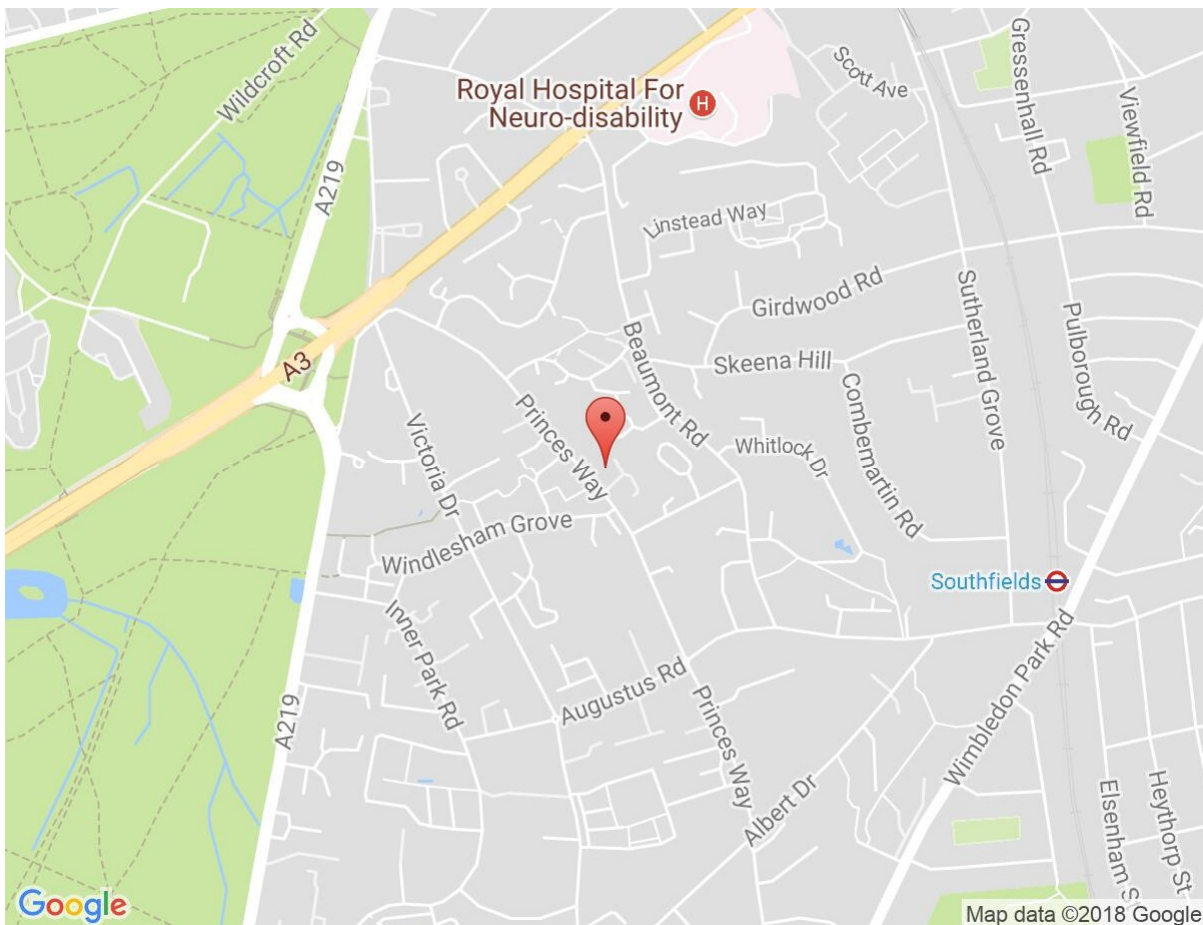

IMPORTANT NOTICE
Descriptions of the property are subjective and are used in good faith as an opinion and NOT as a statement of fact. Please make further specific enquires to ensure that our descriptions are likely to match any expectations you may have of the property. We have not tested any services, systems or appliances at this property. We strongly recommend that all the information we provide be verified by you on inspection, and by your Surveyor and Conveyancer.

Seymour Green, 483 Merton Road, London SW18 5LE
T: 020 8870 0111 F: 020 3302 9598 E: southfields@seymour-green.co.uk W: seymour-green.co.uk