



**SEYMOURGREEN**  
AT THE HEART ♥ OF YOUR MOVE

## Kimber Road, Southfields, London, SW18

- ♥ Great for Transport
- ♥ Good Order Throughout
- ♥ Well Proportioned Flat
- ♥ Period Features
- ♥ Opposite King Georges Park
- ♥ Ideal Location

A SUPERB ground floor flat set within this sought after development ideally located for both EARLSFIELD and SOUTHFIELD with their EXCELLENT TRANSPORT links, bars restaurants and shops, whilst the popular King Georges Park is literally across the road. With a good size living room, fitted kitchen, generous bedroom and modern bathroom the flat would suit a single professional or a couple alike.

# To Let: £1,050 per month



Seymour Green, 483 Merton Road, London SW18 5LE

T: 020 8870 0111 F: 020 3302 9598 E: [southfields@seymour-green.co.uk](mailto:southfields@seymour-green.co.uk) W: [seymour-green.co.uk](http://seymour-green.co.uk)



**SEYMOURGREEN**

AT THE HEART ♥ OF YOUR MOVE

## COLEMAN COURT, SW18

Approx. Gross Internal Floor Area

**388 Sq. ft/36.08 Sq. m**

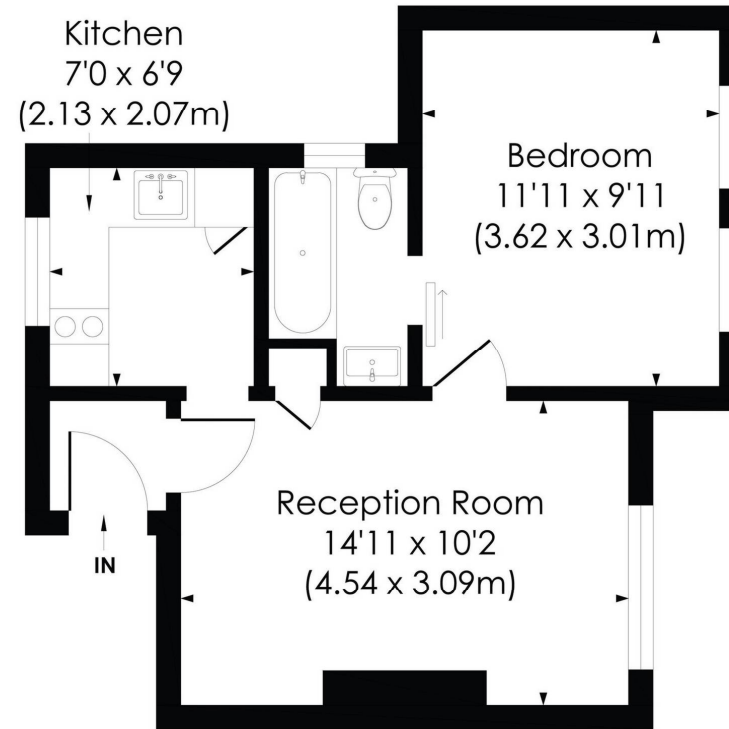

GROUND FLOOR

# Kimber Road, Southfields, London, SW18

## To Let: £1,100 per month

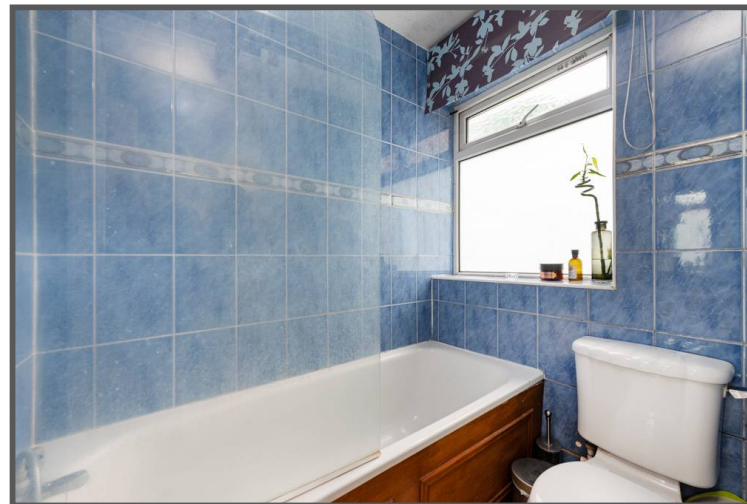



# Kimber Road, Southfields, London, SW18

## To Let: £1,100 per month

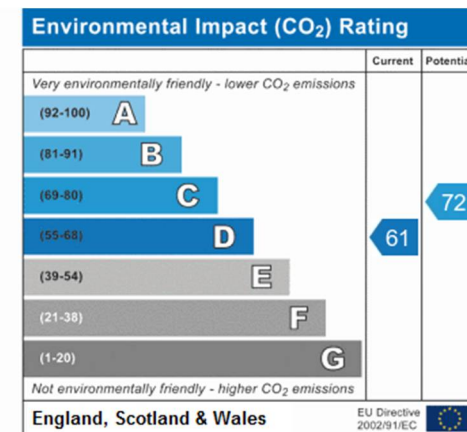
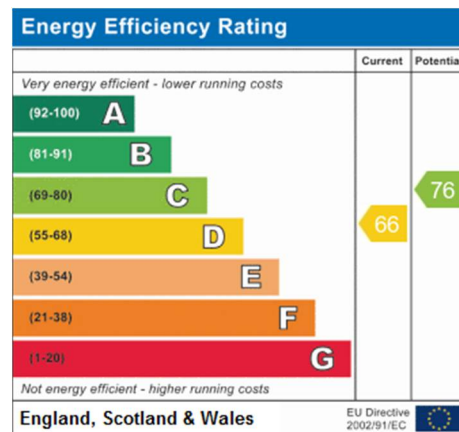
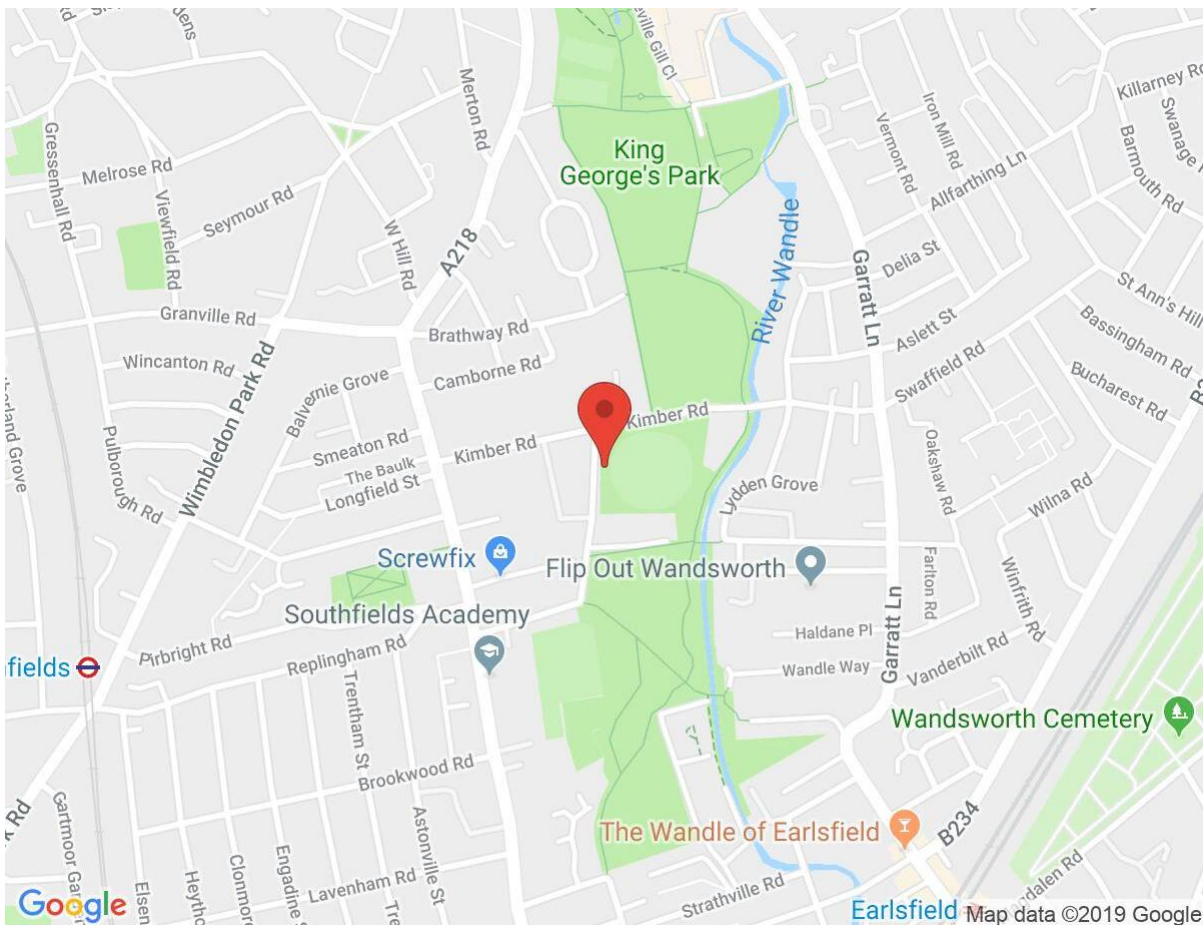

**IMPORTANT NOTICE**  
Descriptions of the property are subjective and are used in good faith as an opinion and NOT as a statement of fact. Please make further specific enquires to ensure that our descriptions are likely to match any expectations you may have of the property. We have not tested any services, systems or appliances at this property. We strongly recommend that all the information we provide be verified by you on inspection, and by your Surveyor and Conveyancer.

Seymour Green, 483 Merton Road, London SW18 5LE  
T: 020 8870 0111 F: 020 3302 9598 E: southfields@seymour-green.co.uk W: seymour-green.co.uk