



SEYMOURGREEN
AT THE HEART ♥ OF YOUR MOVE

Gypsy Lane, Putney, London, SW15

- ♥ 7th Floor Modern Apartment
- ♥ Over 1000 sq ft
- ♥ Two Double Bedrooms
- ♥ Underground Parking
- ♥ Large Living Room
- ♥ Walking Distance to Barnes Mainline

A very SPACIOUS sub-penthouse flat on the 7th Floor of this sought after development in WEST PUTNEY with UNDERGROUND PARKING, within walking distance to BARNES MAINLINE STATION. With accommodation in excess of 1000 sq ft comprising TWO DOUBLE BEDROOMS, TWO BATHROOMS, 24 FT LIVING ROOM and fitted kitchen this stunning flat would appeal to a family or sharers alike.

To Let: £1,750 per month

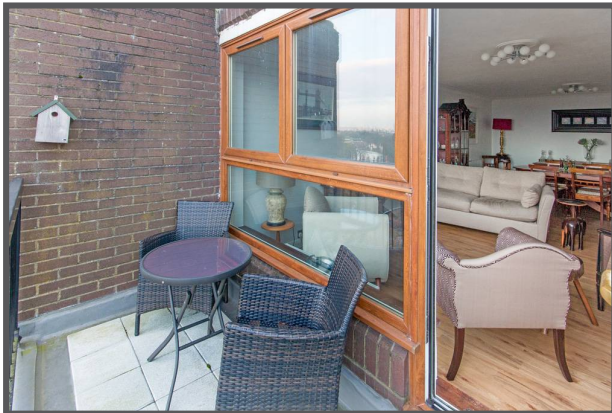

Seymour Green, 483 Merton Road, London SW18 5LE

T: 020 8870 0111 F: 020 3302 9598 E: southfields@seymour-green.co.uk W: seymour-green.co.uk



SEYMOURGREEN
AT THE HEART ♥ OF YOUR MOVE

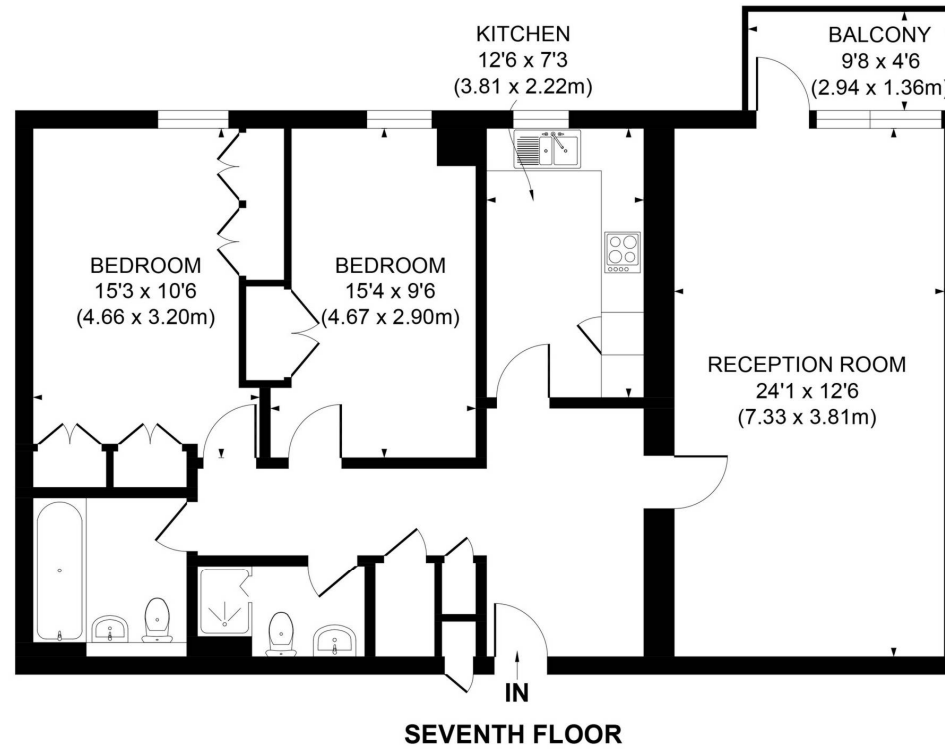

APPROX. GROSS INTERNAL FLOOR AREA 1035 SQ. FT / 96.19 SQ. M

Illustration for identification purpose only, not to scale
All measurements are maximum, and includes wardrobes and window bays where applicable
Prepared by Pixangle ©. Tel 020 8870 2118



SEYMOURGREEN
AT THE HEART ♥ OF YOUR MOVE

Gypsy Lane, Putney, London, SW15

To Let: £1,750 per month



Seymour Green, 483 Merton Road, London SW18 5LE
T: 020 8870 0111 F: 020 3302 9598 E: southfields@seymour-green.co.uk W: seymour-green.co.uk



SEYMOURGREEN
AT THE HEART ♥ OF YOUR MOVE

Gypsy Lane, Putney, London, SW15 To Let: £1,750 per month

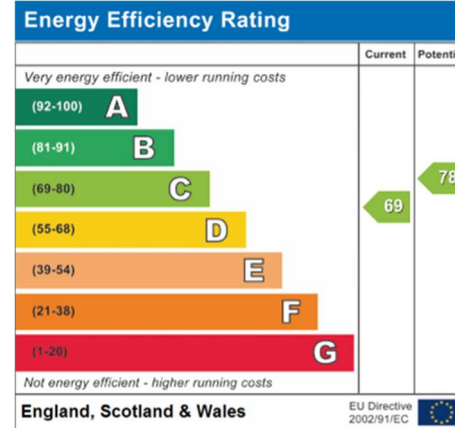
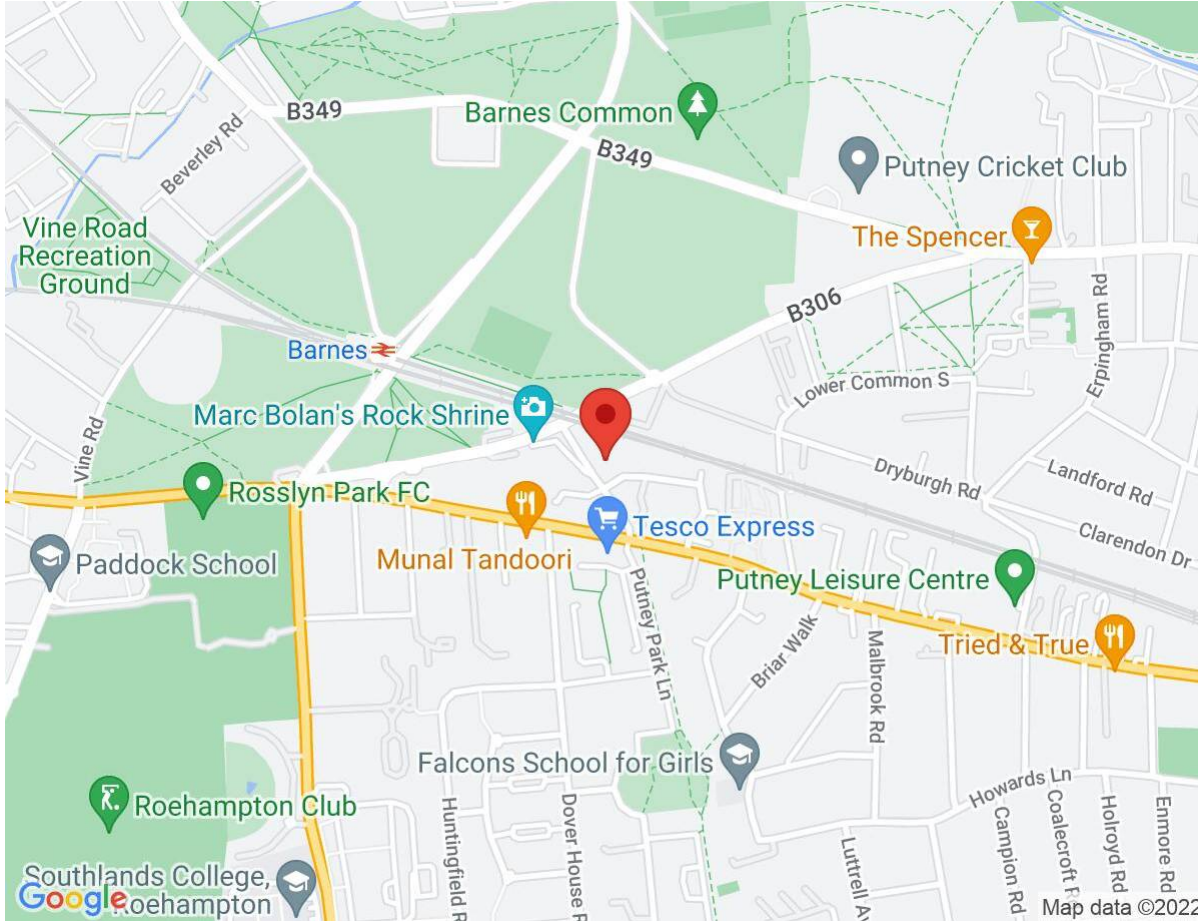

IMPORTANT NOTICE
Descriptions of the property are subjective and are used in good faith as an opinion and NOT as a statement of fact. Please make further specific enquires to ensure that our descriptions are likely to match any expectations you may have of the property. We have not tested any services, systems or appliances at this property. We strongly recommend that all the information we provide be verified by you on inspection, and by your Surveyor and Conveyancer.

Seymour Green, 483 Merton Road, London SW18 5LE
T: 020 8870 0111 F: 020 3302 9598 E: southfields@seymour-green.co.uk W: seymour-green.co.uk