



SEYMOURGREEN
AT THE HEART ♥ OF YOUR MOVE

Earlsfield Road, London, SW18

- ♥ SINGLE OCCUPANCY ONLY
- ♥ Part Furnished
- ♥ Freshly Decorated
- ♥ Great Location
- ♥ Available 1st September 2024
- ♥ Shared Garden

A good size bed sitting room of 14'4 x 11'11 feet, FOR SINGLE OCCUPANCY ONLY well located for Garratt Lane and EARLSFIELD MAINLINE STATION, within a large Victorian property, the room has its own cooking facilities whilst bathroom facilities are shared. THE RENT INCLUDES COUNCIL TAX and HEATING, whilst the property also benefits from a large shared garden.

To Let: £700 per month

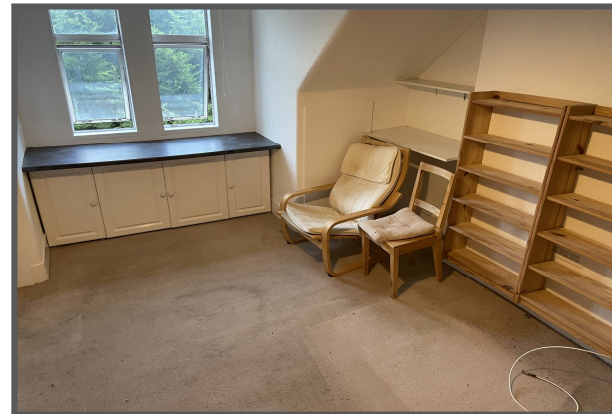

Seymour Green, 483 Merton Road, London SW18 5LE

T: 020 8870 0111 F: 020 3302 9598 E: southfields@seymour-green.co.uk W: seymour-green.co.uk



SEYMOURGREEN
AT THE HEART ♥ OF YOUR MOVE

Earlsfield Road, London, SW18 To Let: £700 per month



Seymour Green, 483 Merton Road, London SW18 5LE

T: 020 8870 0111 F: 020 3302 9598 E: southfields@seymour-green.co.uk W: seymour-green.co.uk



SEYMOURGREEN
AT THE HEART OF YOUR MOVE

Earlsfield Road, London, SW18 To Let: £700 per month

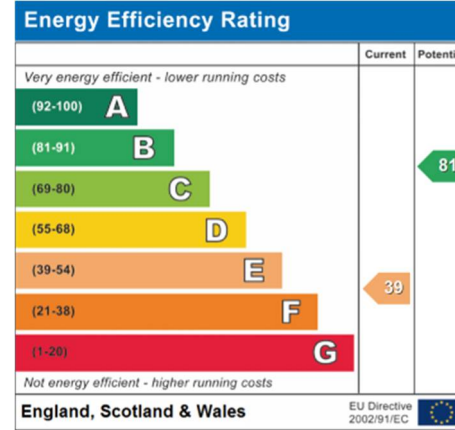
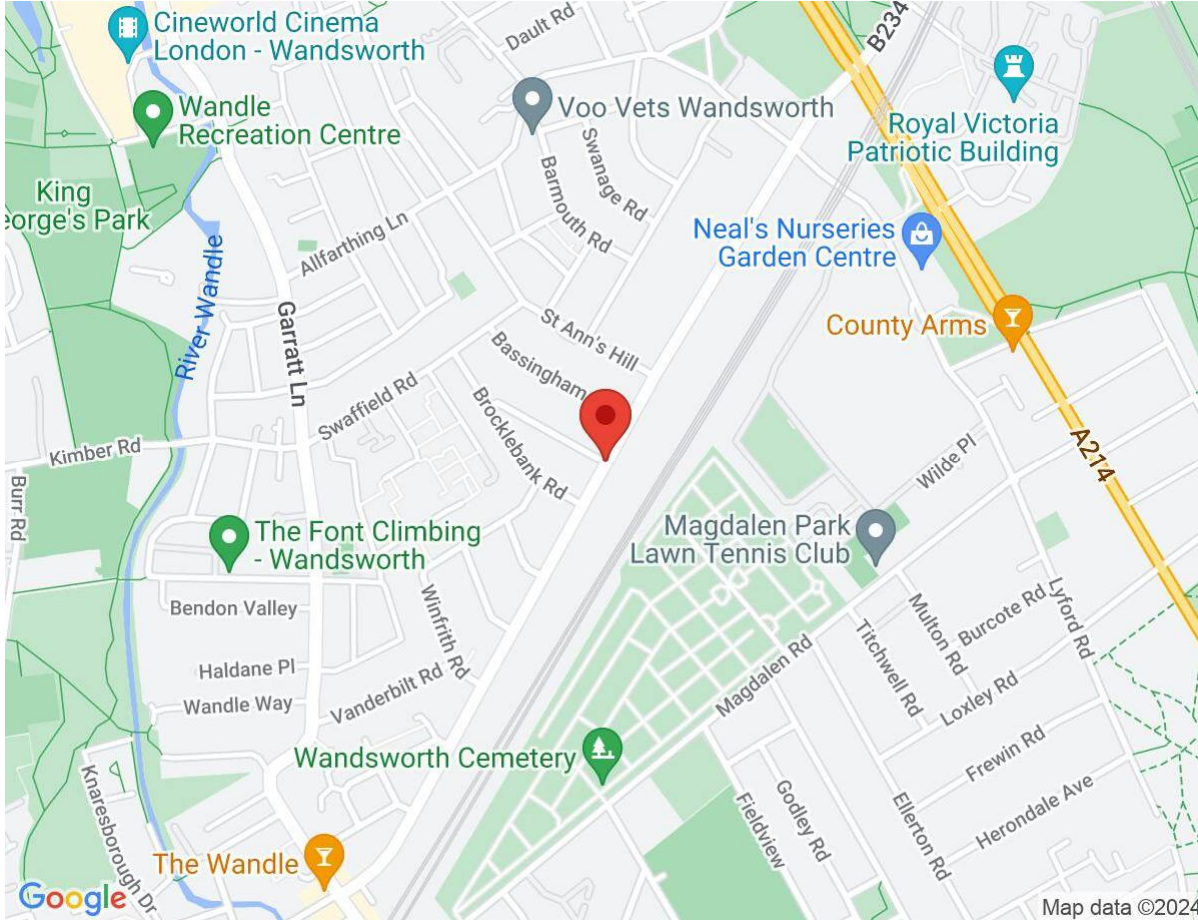

IMPORTANT NOTICE
Descriptions of the property are subjective and are used in good faith as an opinion and NOT as a statement of fact. Please make further specific enquires to ensure that our descriptions are likely to match any expectations you may have of the property. We have not tested any services, systems or appliances at this property. We strongly recommend that all the information we provide be verified by you on inspection, and by your Surveyor and Conveyancer.

Seymour Green, 483 Merton Road, London SW18 5LE
T: 020 8870 0111 F: 020 3302 9598 E: southfields@seymour-green.co.uk W: seymour-green.co.uk