



SEYMOURGREEN

AT THE HEART ♥ OF YOUR MOVE

Wimbledon Park Road, Southfields, London, SW18

- ♥ Two Reception Rooms
- ♥ 1410 Square Feet
- ♥ Ideal Family Home
- ♥ Good Order Throughout
- ♥ Well Located for Schools
- ♥ 111' Rear Garden

A well presented, spacious family home with flexible accommodation over two floors superbly located for Southfields Tube.



To Let: £2,500 per month

Seymour Green, 483 Merton Road, London SW18 5LE

T: 020 8870 0111 F: 020 3302 9598 E: southfields@seymour-green.co.uk W: seymour-green.co.uk



SEYMOURGREEN

AT THE HEART ♥ OF YOUR MOVE

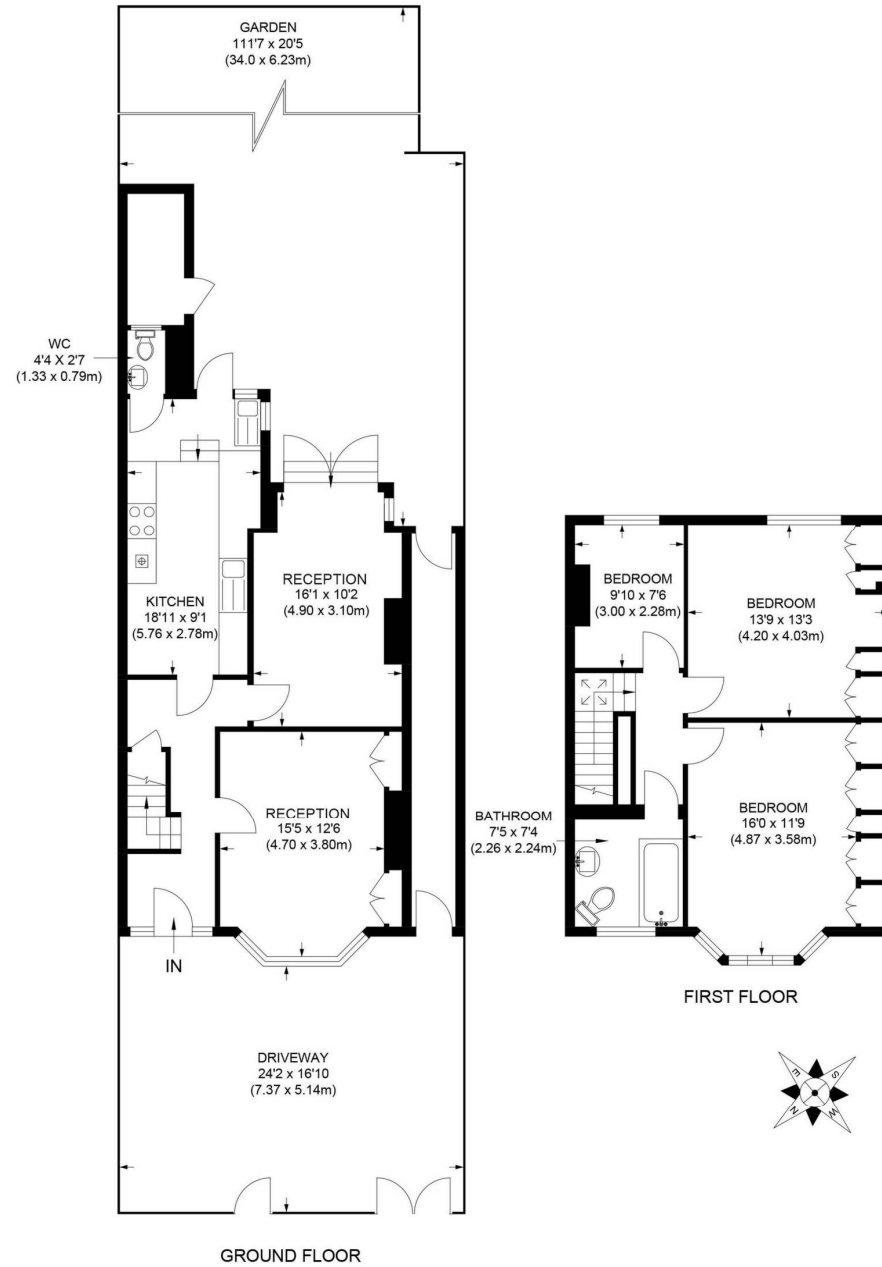

APPROX. GROSS INTERNAL FLOOR AREA 1410 SQ FT / 131 SQ M

Illustration for identification purpose only, not to scale

All measurements are maximum, and includes wardrobes and window bays where applicable

Prepared by Pixangle ©. Tel 020 8870 2118

Wimbledon Park Road, Southfields, London, SW18

To Let: £2,500 per month



Seymour Green, 483 Merton Road, London SW18 5LE
T: 020 8870 0111 F: 020 3302 9598 E: southfields@seymour-green.co.uk W: seymour-green.co.uk

Wimbledon Park Road, Southfields, London, SW18

To Let: £2,500 per month

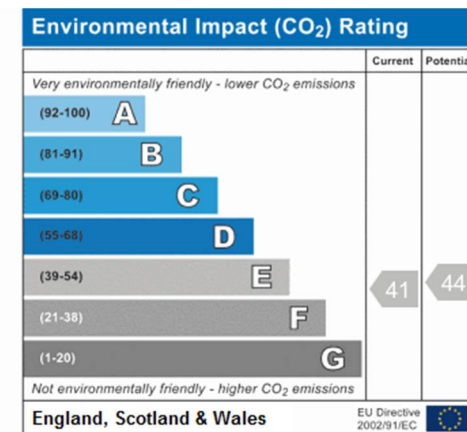
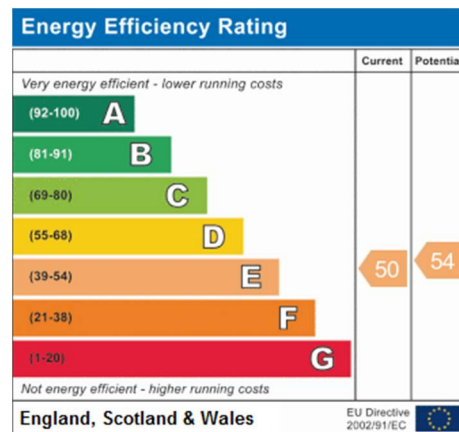

IMPORTANT NOTICE
Descriptions of the property are subjective and are used in good faith as an opinion and NOT as a statement of fact. Please make further specific enquires to ensure that our descriptions are likely to match any expectations you may have of the property. We have not tested any services, systems or appliances at this property. We strongly recommend that all the information we provide be verified by you on inspection, and by your Surveyor and Conveyancer.

Seymour Green, 483 Merton Road, London SW18 5LE
T: 020 8870 0111 F: 020 3302 9598 E: southfields@seymour-green.co.uk W: seymour-green.co.uk