



SEYMOURGREEN
AT THE HEART ♥ OF YOUR MOVE

Elsenham Street, Southfields, London, SW18

- ♥ Southfields Grid
- ♥ Spacious Living Room
- ♥ Period Family Home
- ♥ Original Features
- ♥ Four Bedrooms
- ♥ 42' Rear Garden

A PERIOD mid terraced FAMILY home located just moments from SOUTHFIELDS TUBE STATION and VILLAGE and within close proximity to the sought after SHERINGDALE PRIMARY SCHOOL. This WONDERFUL family home is well presented throughout boasting four bedrooms, SPACIOUS LIVING ROOM, kitchen breakfast room and modern family bathroom all complimented by a lovely 42' rear garden.

To Let: £2,600 per month



Seymour Green, 483 Merton Road, London SW18 5LE

T: 020 8870 0111 F: 020 3302 9598 E: southfields@seymour-green.co.uk W: seymour-green.co.uk



SEYMOURGREEN
AT THE HEART ♥ OF YOUR MOVE

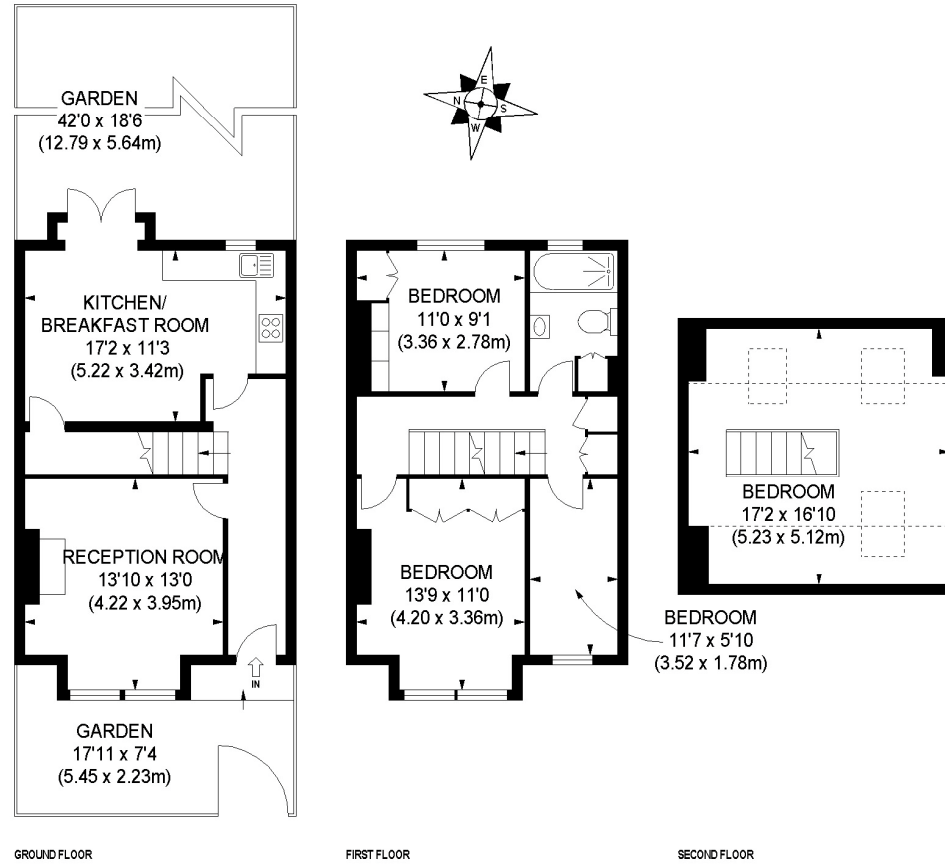

APPROX. GROSS INTERNAL FLOOR AREA 1231 SQ FT / 114 SQ M

Illustration for identification purposes only, not to scale.
All measurements are maximum, and includes wardrobes and window bays where applicable.
Prepared by Pixangle © . Tel 020 8870 2118



SEYMOURGREEN
AT THE HEART ♥ OF YOUR MOVE

Elsenham Street, Southfields, London, SW18 To Let: £2,600 per month



Seymour Green, 483 Merton Road, London SW18 5LE
T: 020 8870 0111 F: 020 3302 9598 E: southfields@seymour-green.co.uk W: seymour-green.co.uk



SEYMOURGREEN
AT THE HEART OF YOUR MOVE

Elsenham Street, Southfields, London, SW18 To Let: £2,600 per month

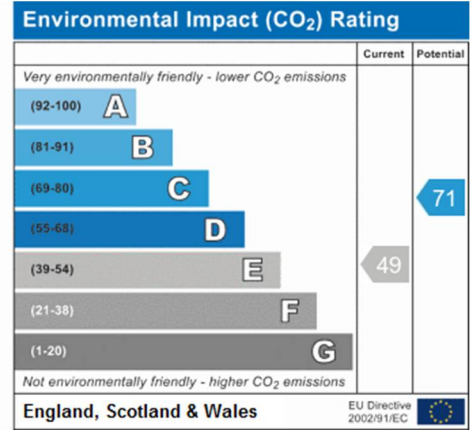
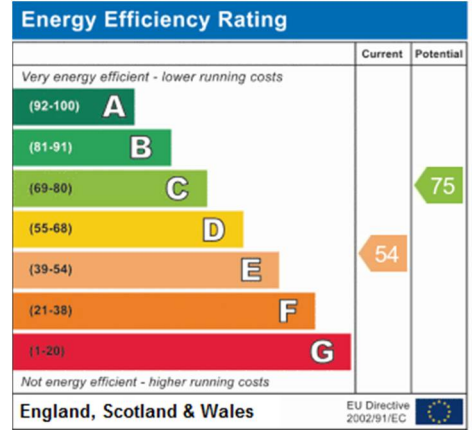
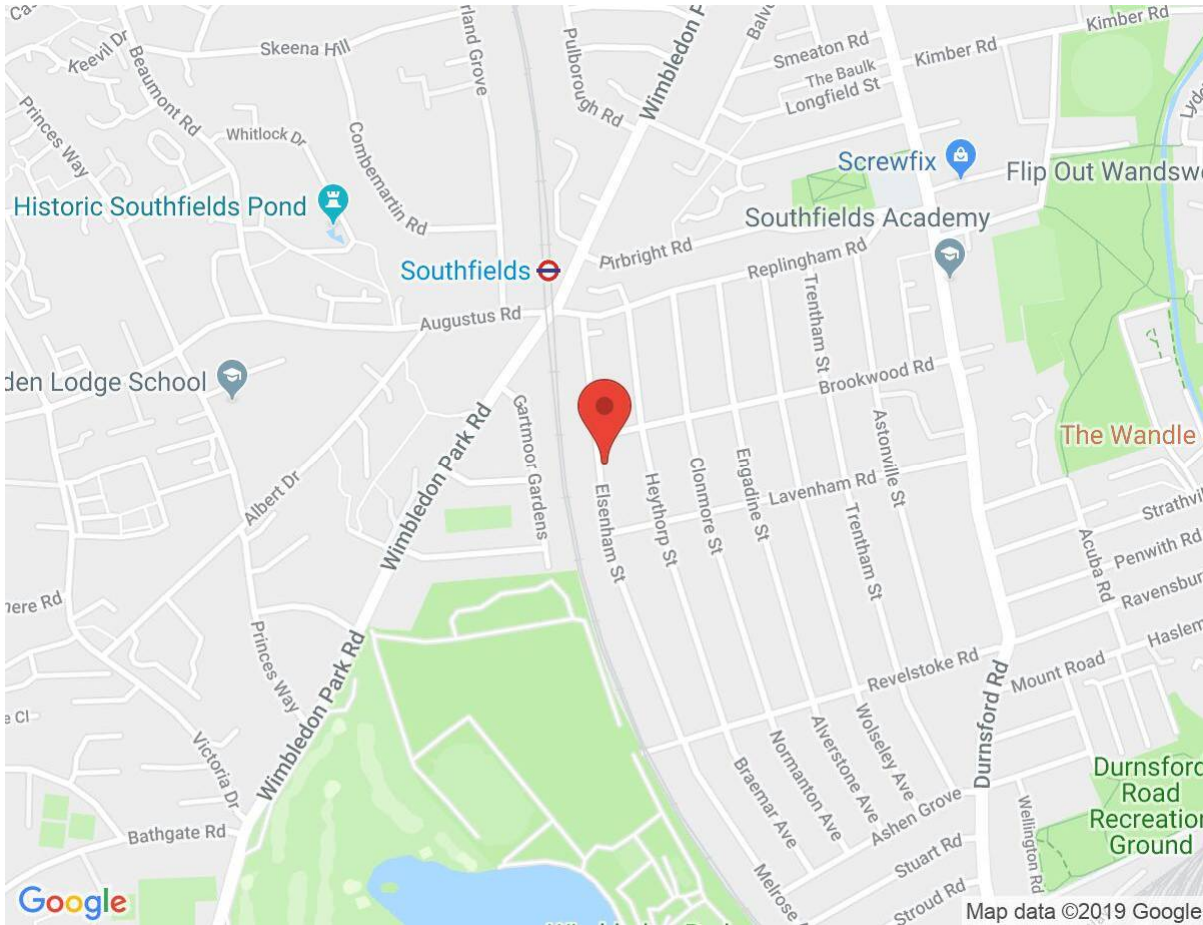

IMPORTANT NOTICE
Descriptions of the property are subjective and are used in good faith as an opinion and NOT as a statement of fact. Please make further specific enquires to ensure that our descriptions are likely to match any expectations you may have of the property. We have not tested any services, systems or appliances at this property. We strongly recommend that all the information we provide be verified by you on inspection, and by your Surveyor and Conveyancer.

Seymour Green, 483 Merton Road, London SW18 5LE
T: 020 8870 0111 F: 020 3302 9598 E: southfields@seymour-green.co.uk W: seymour-green.co.uk