



SEYMOURGREEN
AT THE HEART ♥ OF YOUR MOVE

Penwith Road, Southfields, London, SW18

- ♥ Excellent Location
- ♥ Generous Living Room
- ♥ Character Garden Flat
- ♥ Eat in Kitchen
- ♥ Great for Transport
- ♥ Private Garden

A wonderful ground floor flat with PRIVATE GARDEN AND ENTRANCE perfectly located for transport with EARLSFILED MAINLINE STATION within walking distance along with GARRATT LANE. The flat is well proportioned and would suit a professional couple looking for additional space or home office.



To Let: £1,850 per month

Seymour Green, 483 Merton Road, London SW18 5LE

T: 020 8870 0111 F: 020 3302 9598 E: southfields@seymour-green.co.uk W: seymour-green.co.uk



SEYMOURGREEN

AT THE HEART ♥ OF YOUR MOVE

PENWITH ROAD, SW18

Approx. Gross Internal Floor Area

632 Sq. ft/58.72 Sq. m

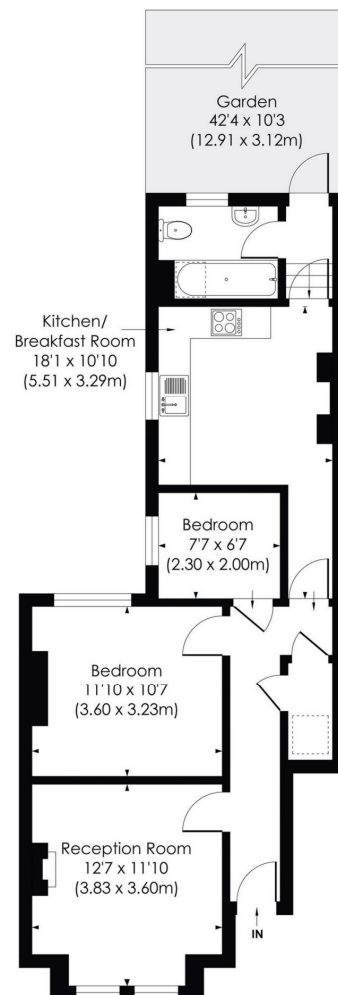

GROUND FLOOR

© Pixangle Property Marketing Ltd. info@pixangle.com Tel: 0208 870 2118

pixangle
PROPERTY MARKETING

This floor plan has been prepared for the purpose of illustration only in accordance with the latest RICS code of measuring practice and is not to scale. All measurements and areas are approximate and whilst every effort has been made to ensure the accuracy of the plan contained here, no responsibility is taken for any error, omission or misstatement.

Penwith Road, Southfields, London, SW18

To Let: £1,850 per month

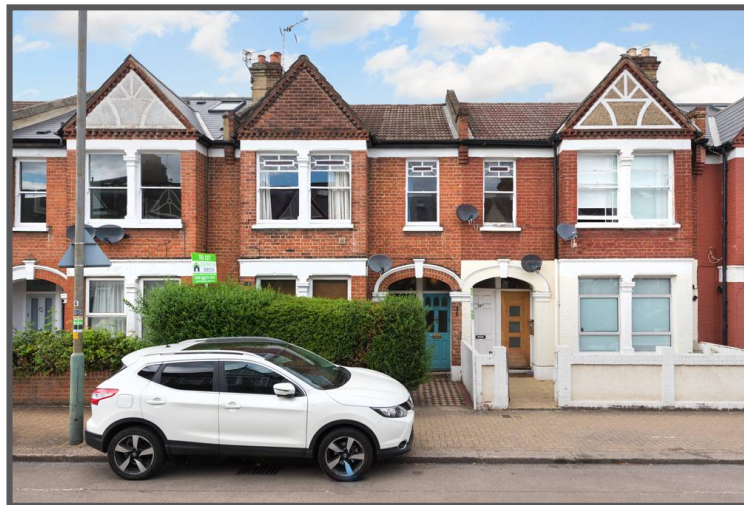
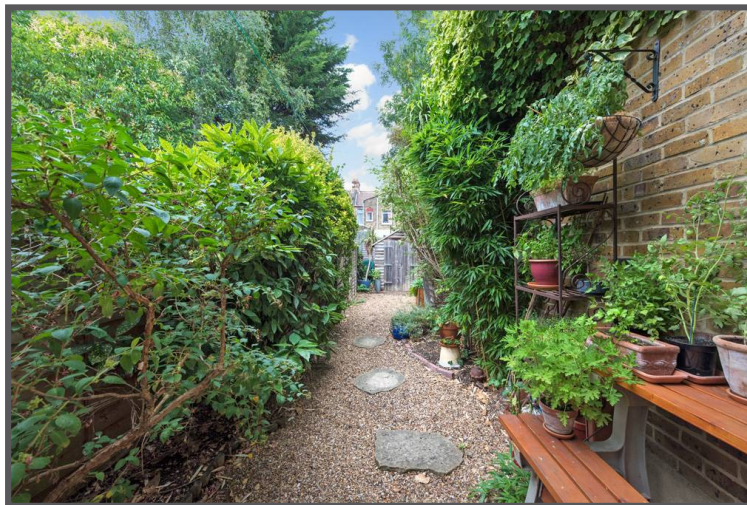
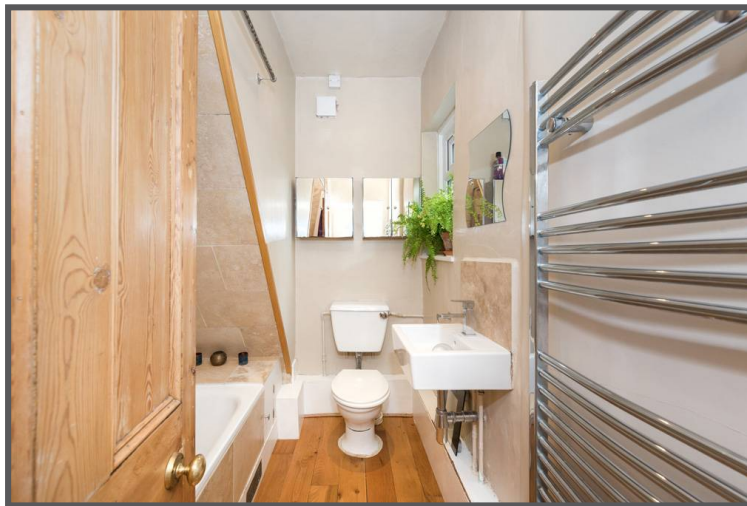

Seymour Green, 483 Merton Road, London SW18 5LE
T: 020 8870 0111 F: 020 3302 9598 E: southfields@seymour-green.co.uk W: seymour-green.co.uk



SEYMOURGREEN

AT THE HEART ♥ OF YOUR MOVE

Penwith Road, Southfields, London, SW18

To Let: £1,850 per month

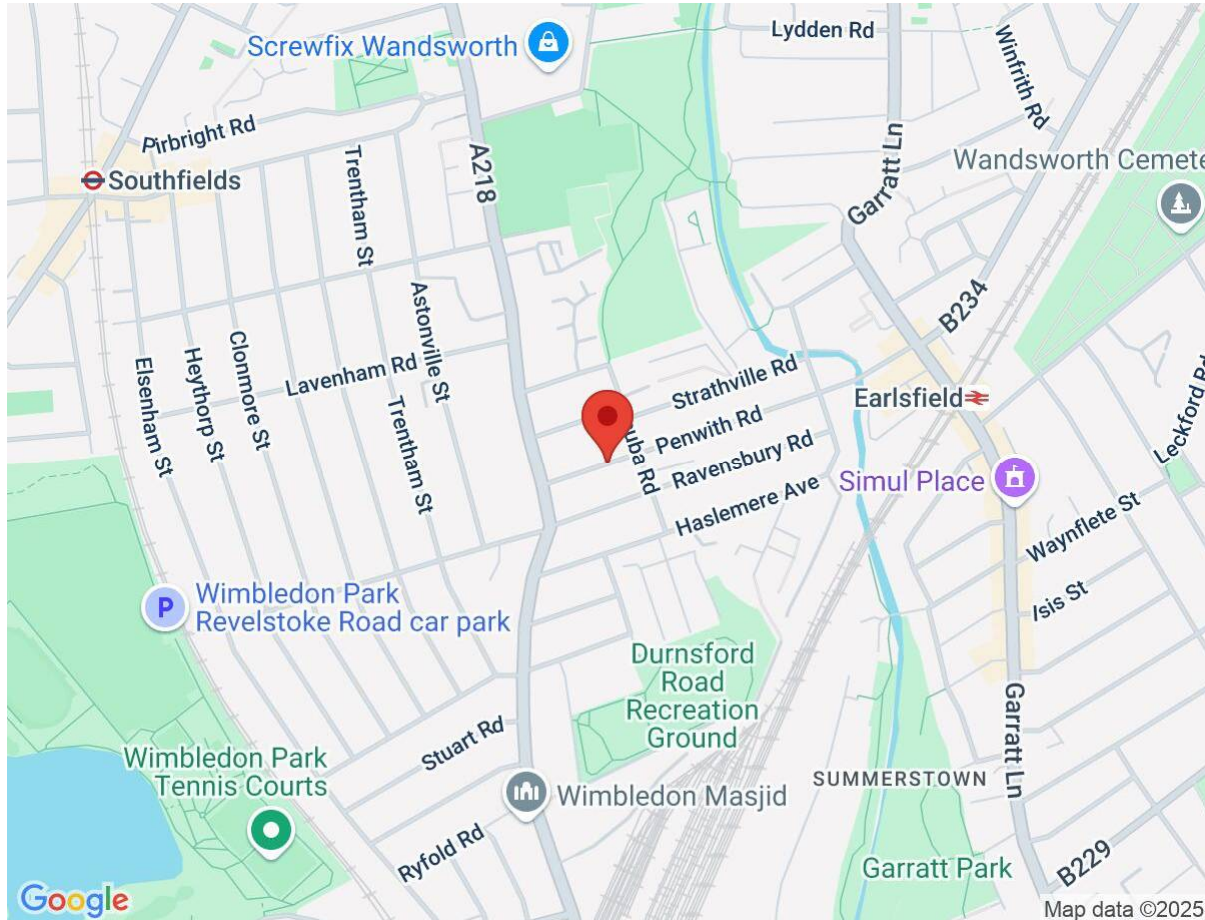

IMPORTANT NOTICE

Descriptions of the property are subjective and are used in good faith as an opinion and NOT as a statement of fact. Please make further specific enquires to ensure that our descriptions are likely to match any expectations you may have of the property. We have not tested any services, systems or appliances at this property. We strongly recommend that all the information we provide be verified by you on inspection, and by your Surveyor and Conveyancer.

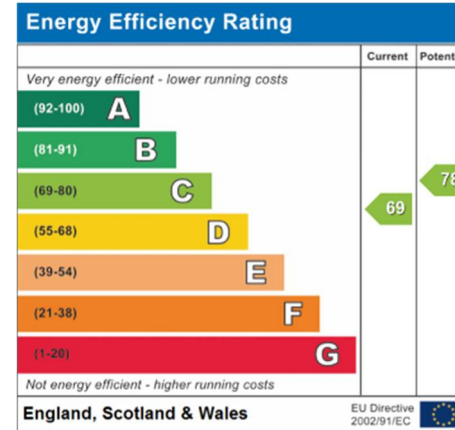

Seymour Green, 483 Merton Road, London SW18 5LE

T: 020 8870 0111 F: 020 3302 9598 E: southfields@seymour-green.co.uk W: seymour-green.co.uk