



**SEYMOURGREEN**  
AT THE HEART ♥ OF YOUR MOVE

## Willmore End, Wimbledon, London, SW19

- ♥ Newly Refurbished
- ♥ Garage and Off Street Parking
- ♥ Two Double Bedrooms
- ♥ End of Terrace
- ♥ Modern Eat in Kitchen
- ♥ Good Size Living Room

A wonderful end of terrace house in good order throughout ideally located for both Wimbledon Town Centre and Morden High Street This excellent house comprises living room, eat in kitchen with integral appliances and modern units, two double bedrooms and bathroom with modern white suite, whilst to the rear is a good size rear garden. The property further benefits from a useful lock up garage and further off street parking for one car.

# To Let: £2,000 per month



Seymour Green, 483 Merton Road, London SW18 5LE

T: 020 8870 0111 F: 020 3302 9598 E: [southfields@seymour-green.co.uk](mailto:southfields@seymour-green.co.uk) W: [seymour-green.co.uk](http://seymour-green.co.uk)



**SEYMOURGREEN**  
AT THE HEART  OF YOUR MOVE



**GROUND FLOOR**

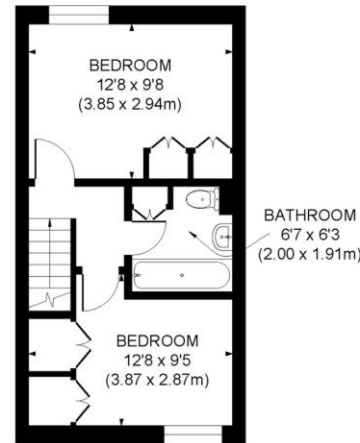

**FIRST FLOOR**



**APPROX. GROSS INTERNAL FLOOR AREA 657 SQ. FT / 61.07 SQ. M**

Illustration for identification purpose only, not to scale  
All measurements are maximum, and includes wardrobes and window bays where applicable  
Prepared by Pixangle ©. Tel 020 8870 2118



**SEYMOURGREEN**  
AT THE HEART ♥ OF YOUR MOVE

# Willmore End, Wimbledon, London, SW19 To Let: £2,000 per month



Seymour Green, 483 Merton Road, London SW18 5LE

T: 020 8870 0111 F: 020 3302 9598 E: [southfields@seymour-green.co.uk](mailto:southfields@seymour-green.co.uk) W: [seymour-green.co.uk](http://seymour-green.co.uk)



**SEYMOURGREEN**  
AT THE HEART ♥ OF YOUR MOVE

# Willmore End, Wimbledon, London, SW19

## To Let: £2,000 per month

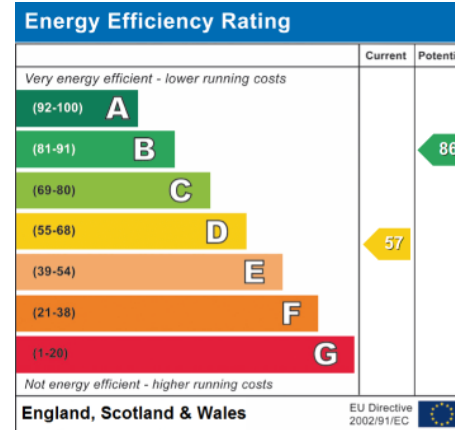
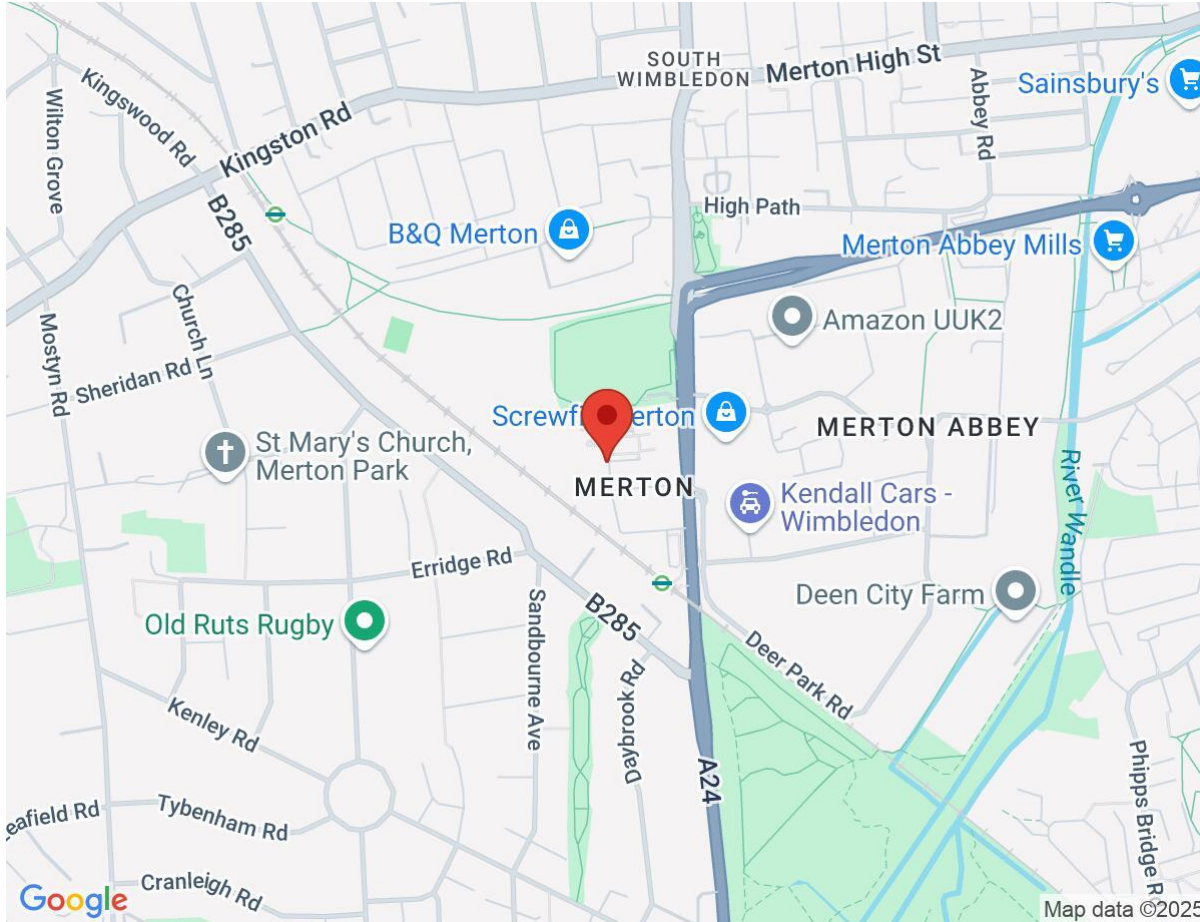

**IMPORTANT NOTICE**  
Descriptions of the property are subjective and are used in good faith as an opinion and NOT as a statement of fact. Please make further specific enquires to ensure that our descriptions are likely to match any expectations you may have of the property. We have not tested any services, systems or appliances at this property. We strongly recommend that all the information we provide be verified by you on inspection, and by your Surveyor and Conveyancer.

Seymour Green, 483 Merton Road, London SW18 5LE  
T: 020 8870 0111 F: 020 3302 9598 E: southfields@seymour-green.co.uk W: seymour-green.co.uk