



SEYMOURGREEN

AT THE HEART ♥ OF YOUR MOVE

Jephtha Road, Putney, London, SW18

- ♥ Two Double Bedrooms
- ♥ Two Bathrooms
- ♥ Available January 2025
- ♥ Excellent Condition
- ♥ East Putney Tube
- ♥ Large Living Room

A wonderfully spacious first floor two bedroom, two bathrooms flat presented in excellent order throughout. Boasting a large double aspect living room, well fitted modern kitchen, two double bedrooms and two bathrooms this perfectly located property with East Putney Tube Station just a few minutes walk is available immediately and would make an ideal home.

To Let: £2,000 per month



Seymour Green, 483 Merton Road, London SW18 5LE

T: 020 8870 0111 F: 020 3302 9598 E: southfields@seymour-green.co.uk W: seymour-green.co.uk



SEYMOURGREEN

AT THE HEART ♥ OF YOUR MOVE

JEPHTHA ROAD, SW18

Approx. Gross Internal Floor Area

755 Sq. ft/70.12 Sq. m

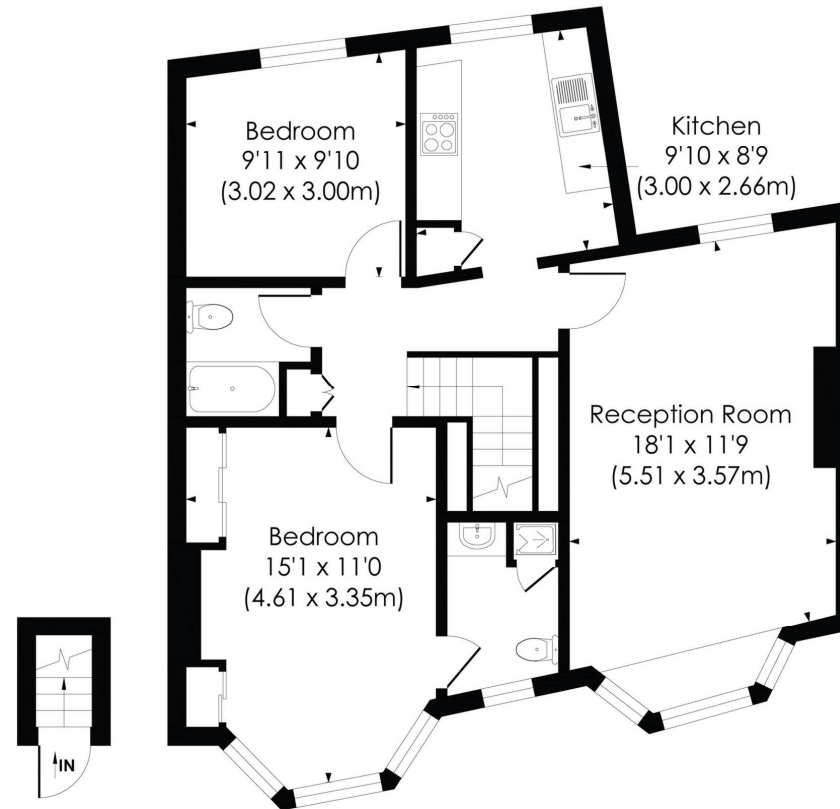

GROUND FLOOR

FIRST FLOOR

pixangle
PROPERTY MARKETING

© Pixangle Property Marketing Ltd. info@pixangle.com Tel: 0208 870 2118
This floor plan has been prepared for the purpose of illustration only in accordance with the latest RICS code of measuring practice and is not to scale. All measurements and areas are approximate and whilst every effort has been made to ensure the accuracy of the plan contained here, no responsibility is taken for any error, omission or misstatement.

Jephtha Road, Putney, London, SW18

To Let: £2,000 per month



Seymour Green, 483 Merton Road, London SW18 5LE
T: 020 8870 0111 F: 020 3302 9598 E: southfields@seymour-green.co.uk W: seymour-green.co.uk

Jephtha Road, Putney, London, SW18

To Let: £2,000 per month

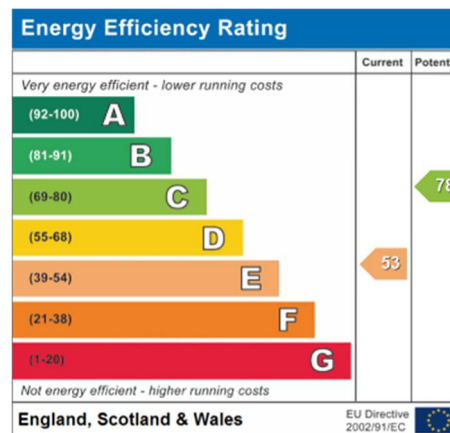
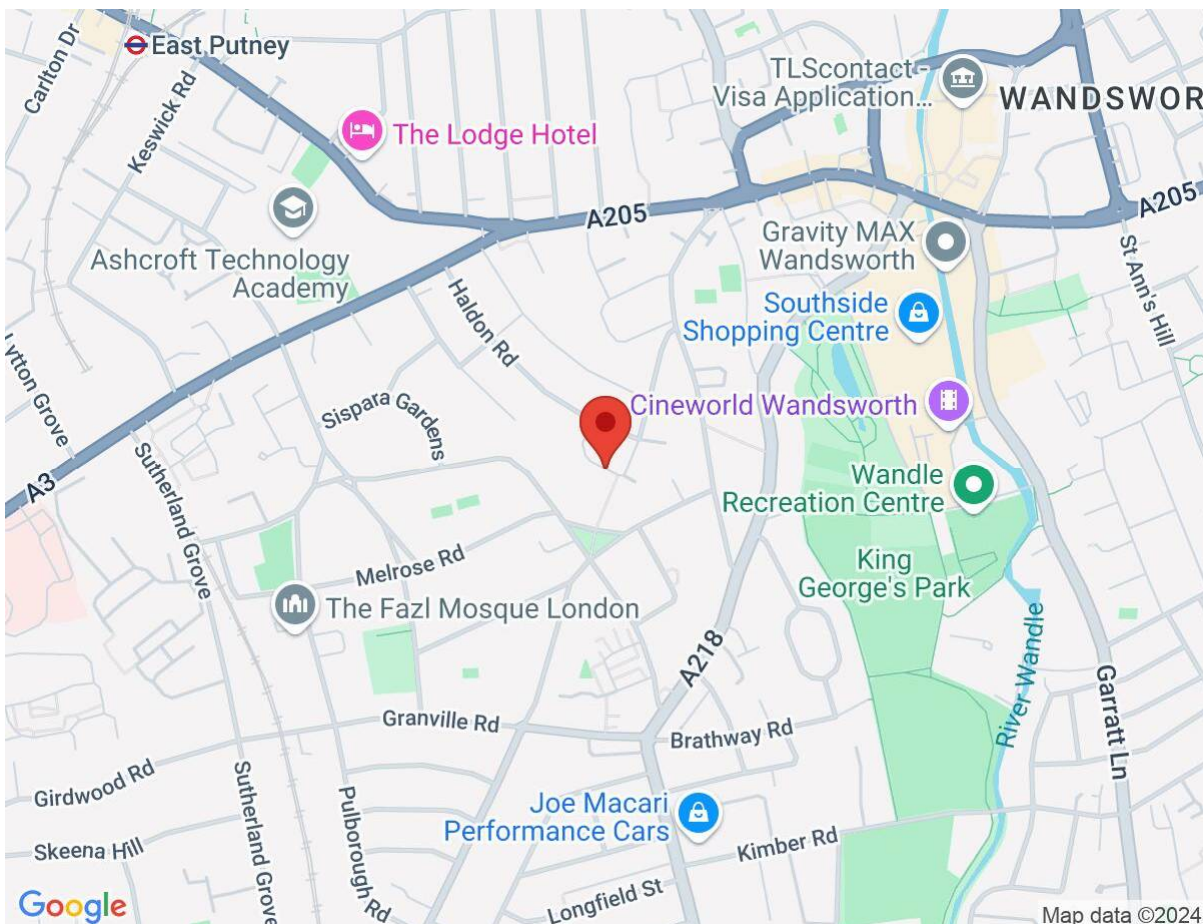

IMPORTANT NOTICE
Descriptions of the property are subjective and are used in good faith as an opinion and NOT as a statement of fact. Please make further specific enquires to ensure that our descriptions are likely to match any expectations you may have of the property. We have not tested any services, systems or appliances at this property. We strongly recommend that all the information we provide be verified by you on inspection, and by your Surveyor and Conveyancer.

Seymour Green, 483 Merton Road, London SW18 5LE
T: 020 8870 0111 F: 020 3302 9598 E: southfields@seymour-green.co.uk W: seymour-green.co.uk