



SEYMOURGREEN
AT THE HEART ♥ OF YOUR MOVE

Wimbledon Park Road, Southfields, London, SW18

- ♥ Newly Refurbished
- ♥ Available Immediately
- ♥ Wood Floors
- ♥ Southfields Tube Station
- ♥ Garage
- ♥ Stunning Kitchen

A newly refurbished stunning flat ideally located with Southfields Tube Station a five minute walk along with Southfields Village shops. With 2 double bedrooms, large living room, newly fitted kitchen with integrated appliances, modern bathroom, wood floors and very useful garage, this stunning flat is available immediately, unfurnished.

To Let: £2,250 per month

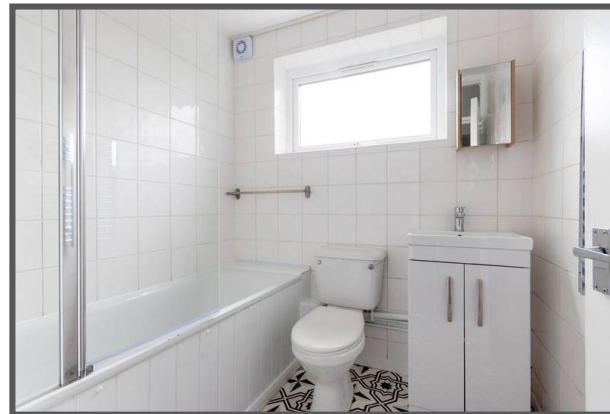

Seymour Green, 483 Merton Road, London SW18 5LE

T: 020 8870 0111 F: 020 3302 9598 E: southfields@seymour-green.co.uk W: seymour-green.co.uk



SEYMOURGREEN

AT THE HEART  OF YOUR MOVE

WIMBLEDON PARK ROAD, SW19

Approx. Gross Internal Floor Area

672 Sq. ft/62.46 Sq. m

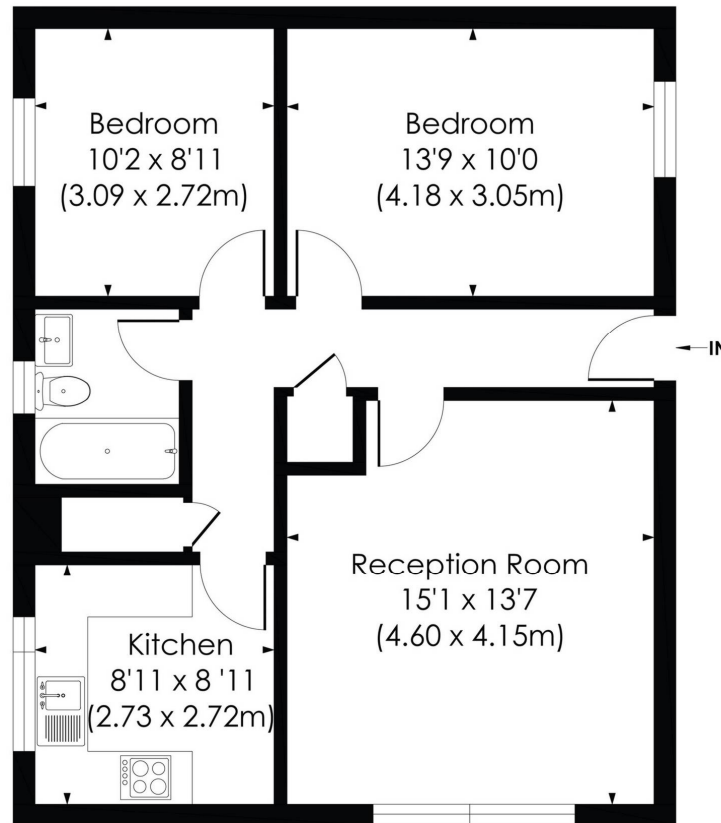

SECOND FLOOR

© Pixangle Property Marketing Ltd. info@pixangle.com Tel: 0208 870 2118

pixangle
PROPERTY MARKETING

This floor plan has been prepared for the purpose of illustration only in accordance with the latest RICS code of measuring practice and is not to scale. All measurements and areas are approximate and whilst every effort has been made to ensure the accuracy of the plan contained here, no responsibility is taken for any error, omission or misstatement.



SEYMOURGREEN
AT THE HEART ♥ OF YOUR MOVE

Wimbledon Park Road, Southfields, London, SW18

To Let: £2,250 per month

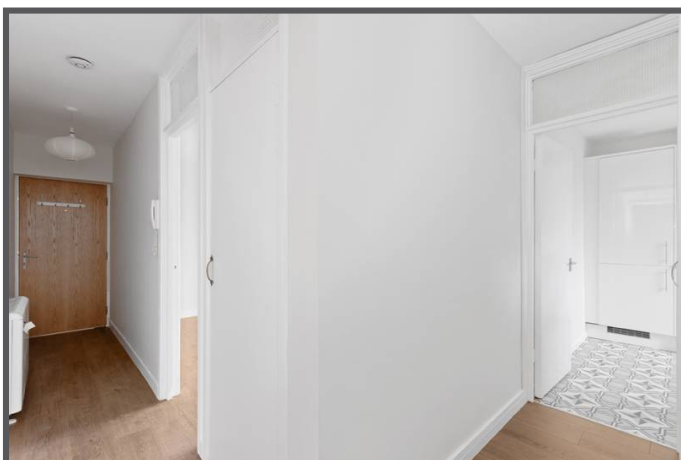

Seymour Green, 483 Merton Road, London SW18 5LE
T: 020 8870 0111 F: 020 3302 9598 E: southfields@seymour-green.co.uk W: seymour-green.co.uk



SEYMOURGREEN
AT THE HEART OF YOUR MOVE

Wimbledon Park Road, Southfields, London, SW18

To Let: £2,250 per month

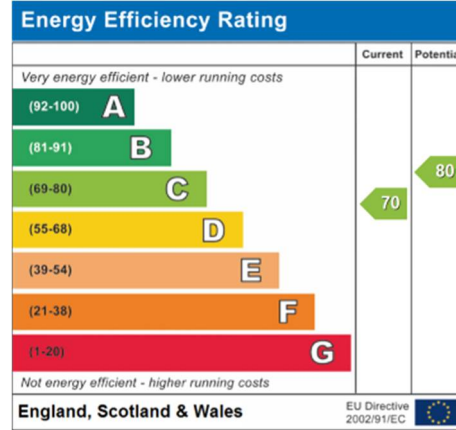
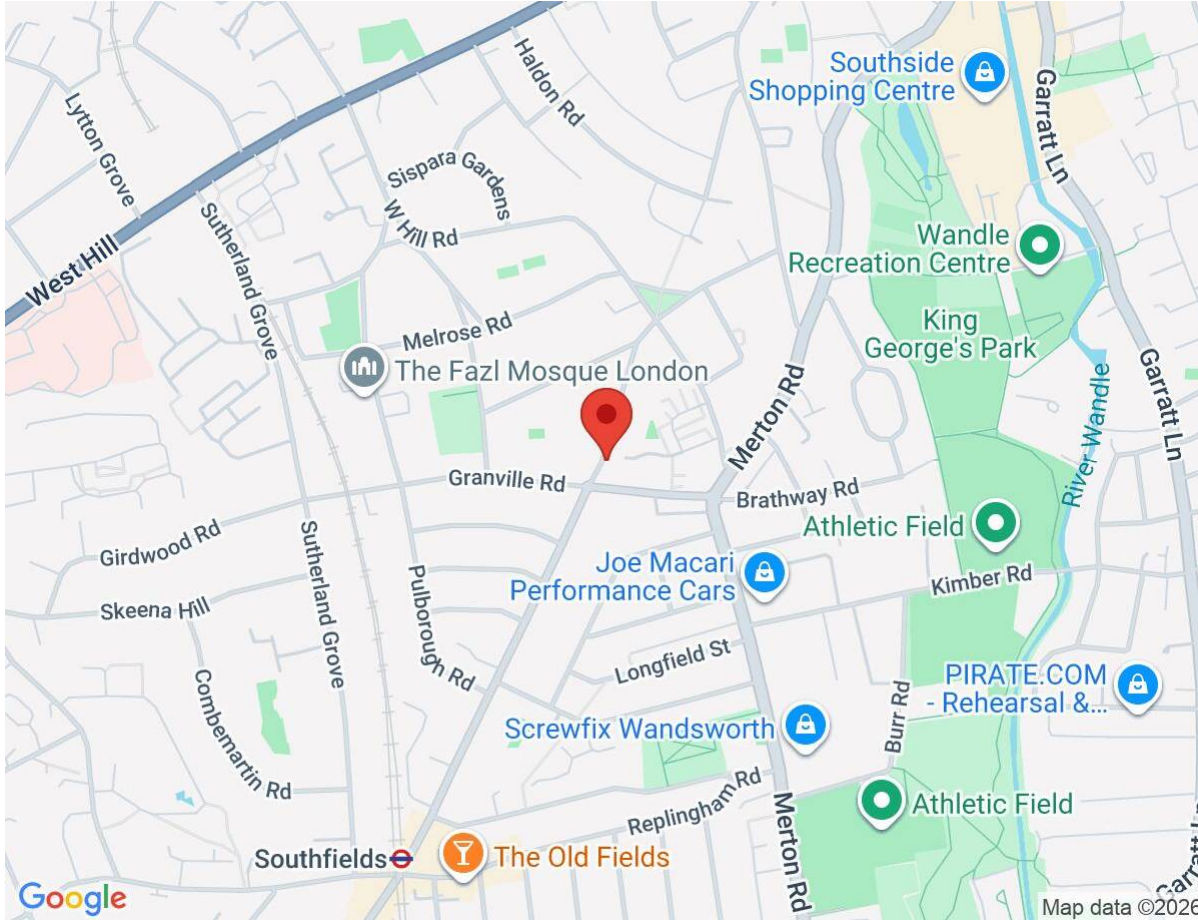

IMPORTANT NOTICE
Descriptions of the property are subjective and are used in good faith as an opinion and NOT as a statement of fact. Please make further specific enquires to ensure that our descriptions are likely to match any expectations you may have of the property. We have not tested any services, systems or appliances at this property. We strongly recommend that all the information we provide be verified by you on inspection, and by your Surveyor and Conveyancer.

Seymour Green, 483 Merton Road, London SW18 5LE
T: 020 8870 0111 F: 020 3302 9598 E: southfields@seymour-green.co.uk W: seymour-green.co.uk