



SEYMOURGREEN

AT THE HEART ♥ OF YOUR MOVE

Enterprise Way, Wandsworth, London, SW18

- ♥ Three Bedrooms
- ♥ Great Living Space
- ♥ Stunning Panoramic Views
- ♥ Two Bathrooms
- ♥ Excellent Riverside Location
- ♥ 2 Secure Parking Spaces

An exceptional SHORT TERM LET situated on the sixteenth floor of this wonderful riverside development with concierge and residents gym. With 3 double bedrooms, two bathrooms, wonderful open plan living kitchen diner, boasting stunning panoramic views from every room and 2 secure underground parking spaces.

To Let: £4,000 per month

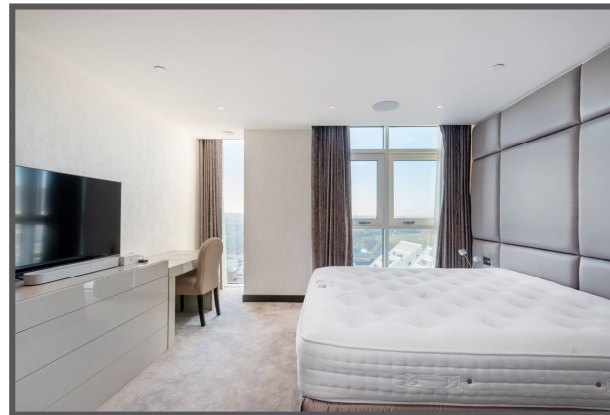

Seymour Green, 483 Merton Road, London SW18 5LE

T: 020 8870 0111 F: 020 3302 9598 E: southfields@seymour-green.co.uk W: seymour-green.co.uk



SEYMOURGREEN

AT THE HEART ♥ OF YOUR MOVE

ENTERPRISE WAY, SW18

Approx. Gross Internal Floor Area

1177 Sq. ft/109.35 Sq. m

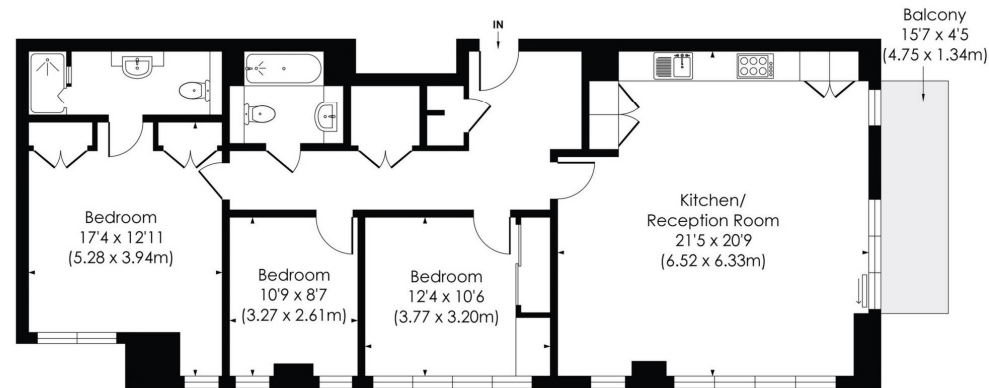

SIXTEENTH FLOOR

© Pixangle Property Marketing Ltd. info@pixangle.com Tel: 0208 870 2118

pixangle
PROPERTY MARKETING

This floor plan has been prepared for the purpose of illustration only in accordance with the latest RICS code of measuring practice and is not to scale. All measurements and areas are approximate and whilst every effort has been made to ensure the accuracy of the plan contained here, no responsibility is taken for any error, omission or misstatement.

Enterprise Way, Wandsworth, London, SW18

To Let: £4,000 per month

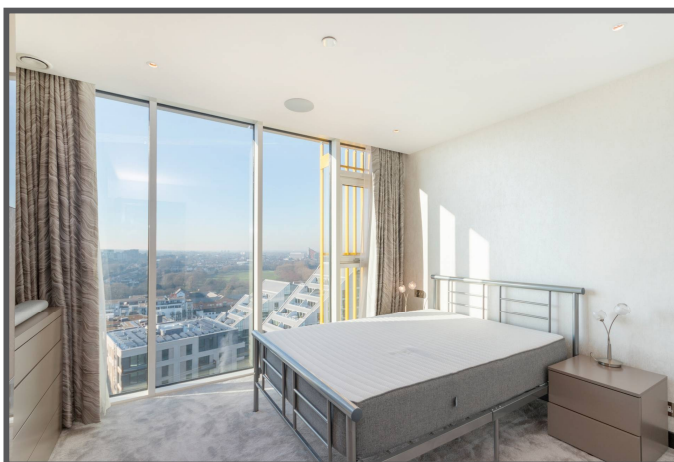
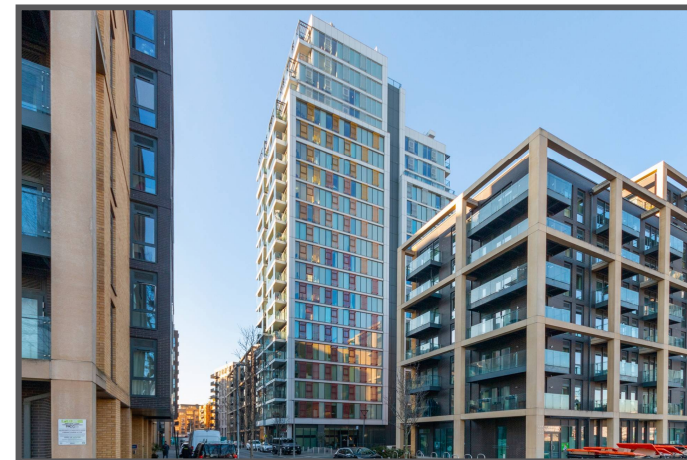
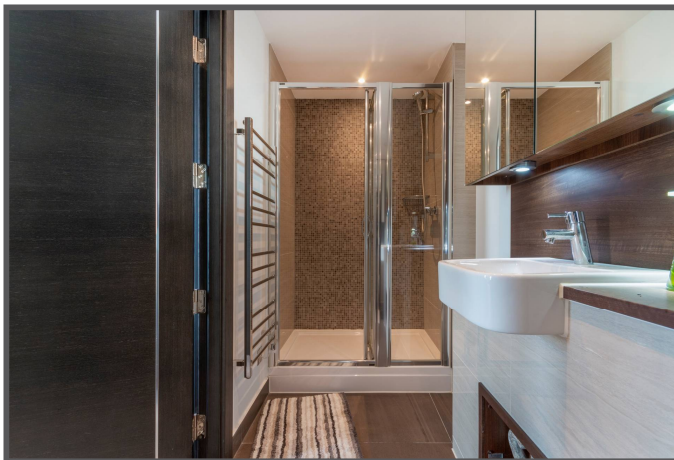
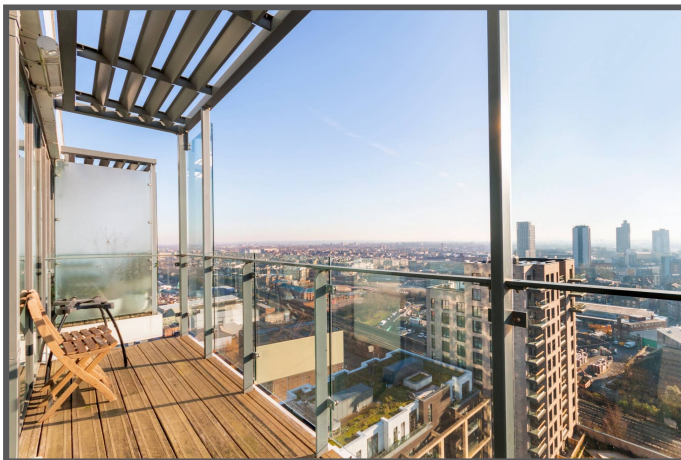

Seymour Green, 483 Merton Road, London SW18 5LE
T: 020 8870 0111 F: 020 3302 9598 E: southfields@seymour-green.co.uk W: seymour-green.co.uk

Enterprise Way, Wandsworth, London, SW18

To Let: £4,000 per month

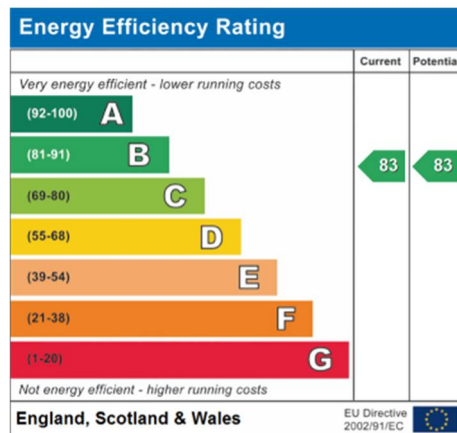

IMPORTANT NOTICE
Descriptions of the property are subjective and are used in good faith as an opinion and NOT as a statement of fact. Please make further specific enquires to ensure that our descriptions are likely to match any expectations you may have of the property. We have not tested any services, systems or appliances at this property. We strongly recommend that all the information we provide be verified by you on inspection, and by your Surveyor and Conveyancer.

Seymour Green, 483 Merton Road, London SW18 5LE
T: 020 8870 0111 F: 020 3302 9598 E: southfields@seymour-green.co.uk W: seymour-green.co.uk