



SEYMOURGREEN
AT THE HEART ♥ OF YOUR MOVE

Brisbane Avenue, South Wimbledon, London, SW19

- ♥ Excellent Location
- ♥ Two Reception Rooms
- ♥ Fabulous Family Home
- ♥ Two Bathrooms
- ♥ Four Bedrooms
- ♥ Stunning Fitted Kitchen

A fabulous well-presented FAMILY HOME ideally located just minutes from SOUTH WIMBLEDON TUBE STATION. With TWO RECEPTION ROOMS, wonderful fitted kitchen, conservatory, THREE DOUBLE BEDROOMS, a further single bedroom/office, TWO FULL BATHROOMS and 34' rear garden this property would make an ideal family home.

To Let: £2,450 per month



Seymour Green, 483 Merton Road, London SW18 5LE
T: 020 8870 0111 F: 020 3302 9598 E: southfields@seymour-green.co.uk W: seymour-green.co.uk



SEYMOURGREEN

AT THE HEART ♥ OF YOUR MOVE

BRISBANE AVENUE, SW19

Approx. Gross Internal Floor Area

1589 Sq. ft/147.62 Sq. m

(Including Eaves)

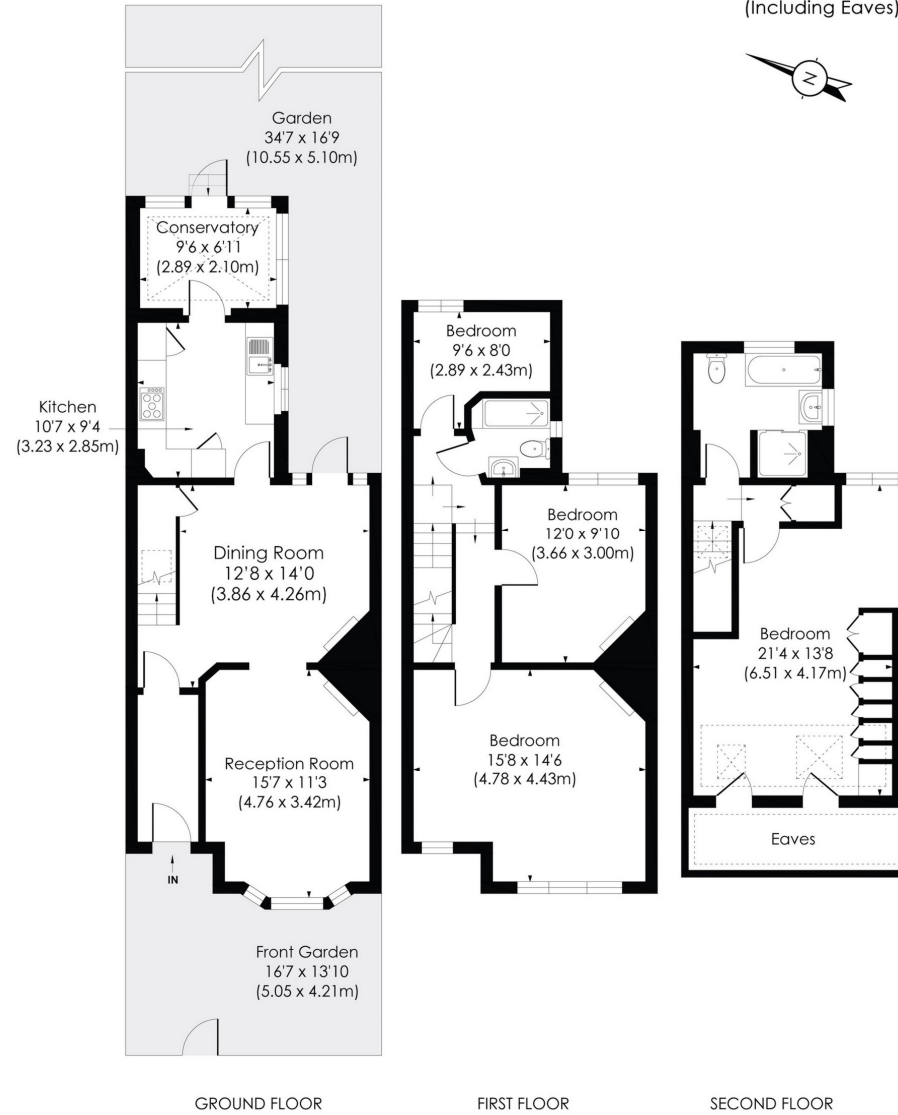

© Pixangle Property Marketing Ltd. info@pixangle.com Tel: 0208 870 2118

pixangle
PROPERTY MARKETING

This floor plan has been prepared for the purpose of illustration only in accordance with the latest RICS code of measuring practice and is not to scale. All measurements and areas are approximate and whilst every effort has been made to ensure the accuracy of the plan contained here, no responsibility is taken for any error, omission or misstatement.

Brisbane Avenue, South Wimbledon, London, SW19

To Let: £2,450 per month

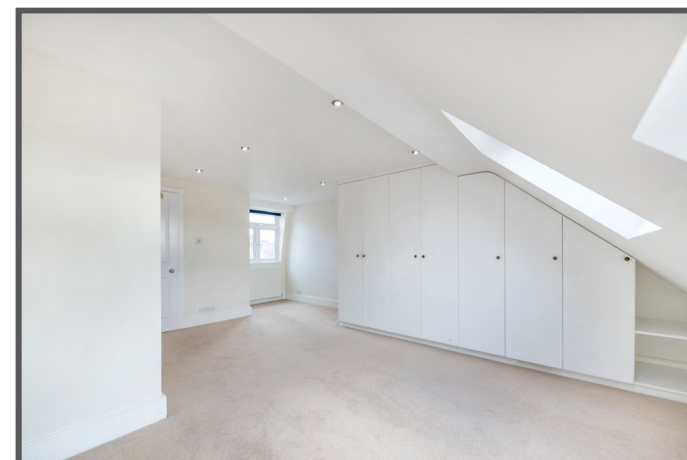
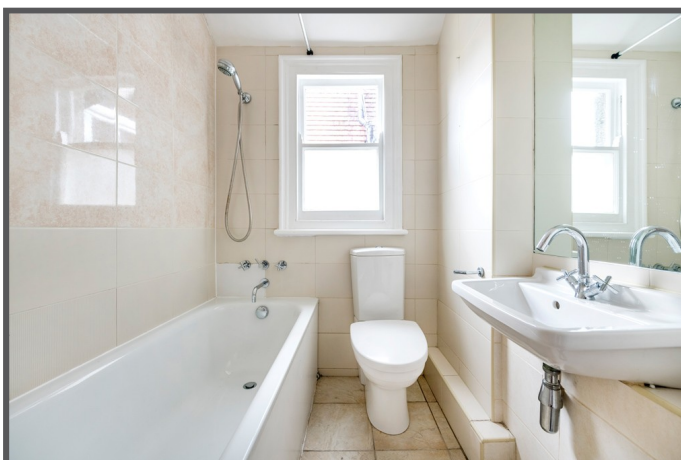



SEYMOURGREEN

AT THE HEART ♥ OF YOUR MOVE

Brisbane Avenue, South Wimbledon, London, SW19

To Let: £2,450 per month

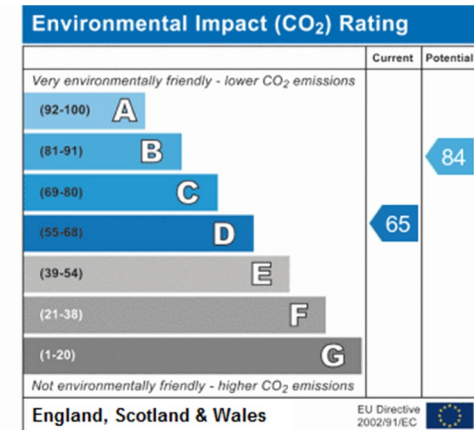
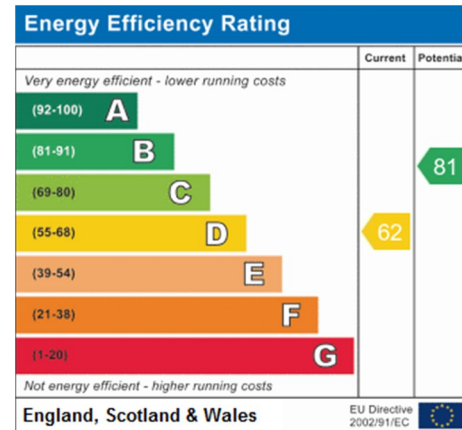
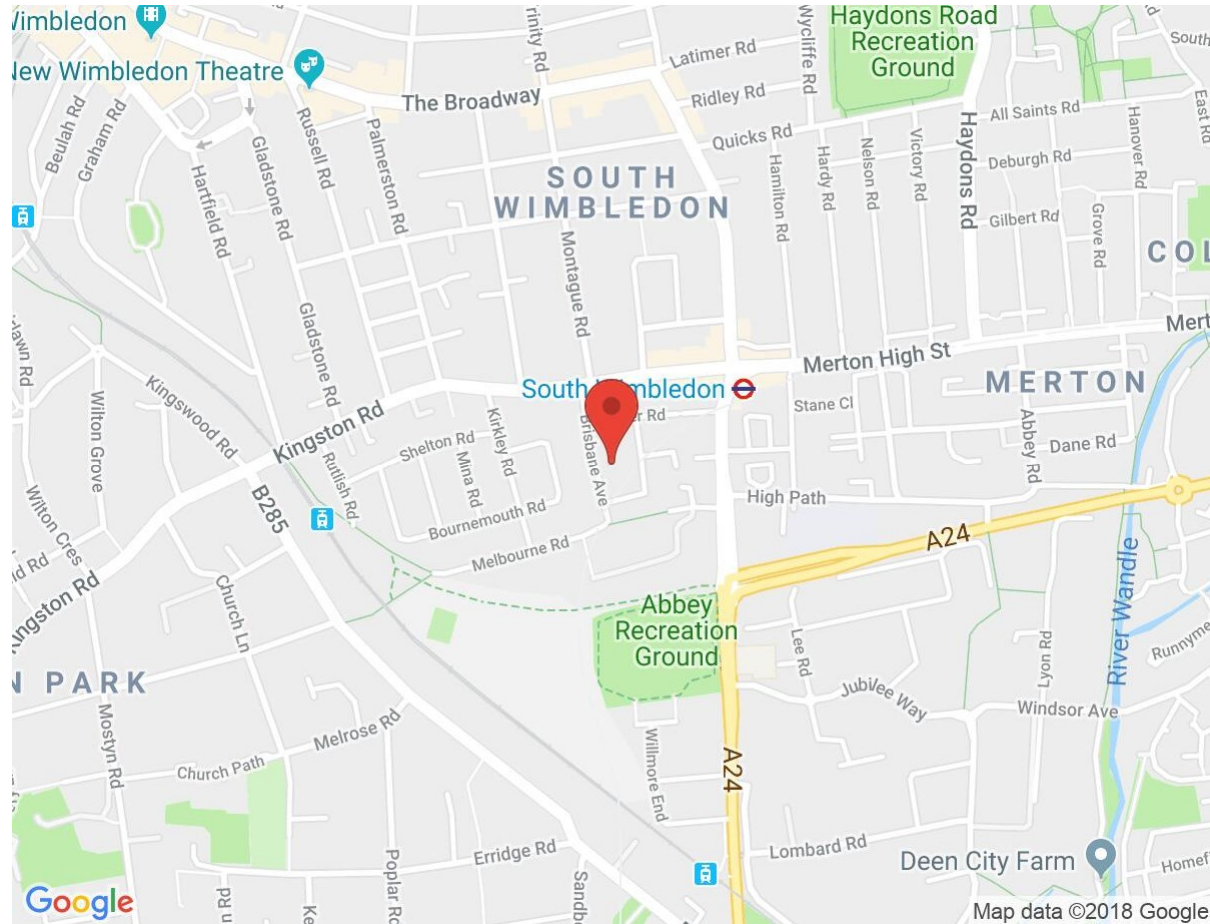

IMPORTANT NOTICE

Descriptions of the property are subjective and are used in good faith as an opinion and NOT as a statement of fact. Please make further specific enquires to ensure that our descriptions are likely to match any expectations you may have of the property. We have not tested any services, systems or appliances at this property. We strongly recommend that all the information we provide be verified by you on inspection, and by your Surveyor and Conveyancer.

Seymour Green, 483 Merton Road, London SW18 5LE
 T: 020 8870 0111 F: 020 3302 9598 E: southfields@seymour-green.co.uk W: seymour-green.co.uk