



SEYMOURGREEN
AT THE HEART ♥ OF YOUR MOVE

Marville Road, Fulham, London, SW6

- ♥ Two Double Bedrooms
- ♥ Two Bathrooms
- ♥ Stunning Eat in Kitchen
- ♥ Great for Transport
- ♥ Excellent Location
- ♥ Large Living Room

A SUPERB and SPACIOUS flat over two floors of this PERIOD property ideally located within the popular "Villes" area of Fulham, with Parsons Green Tube Station just 0.3 miles. The flat boasts a large living room, STUNNING eat in kitchen and double bedroom on the first floor, with family bathroom on the half landing and a master bedroom with en suite on the top floor.

To Let: £1,750 per month



Seymour Green, 483 Merton Road, London SW18 5LE

T: 020 8870 0111 F: 020 3302 9598 E: southfields@seymour-green.co.uk W: seymour-green.co.uk



SEYMOURGREEN

AT THE HEART ♥ OF YOUR MOVE

MARVILLE ROAD, SW6

Approx. Gross Internal Floor Area

972 Sq. ft/90.34 Sq. m

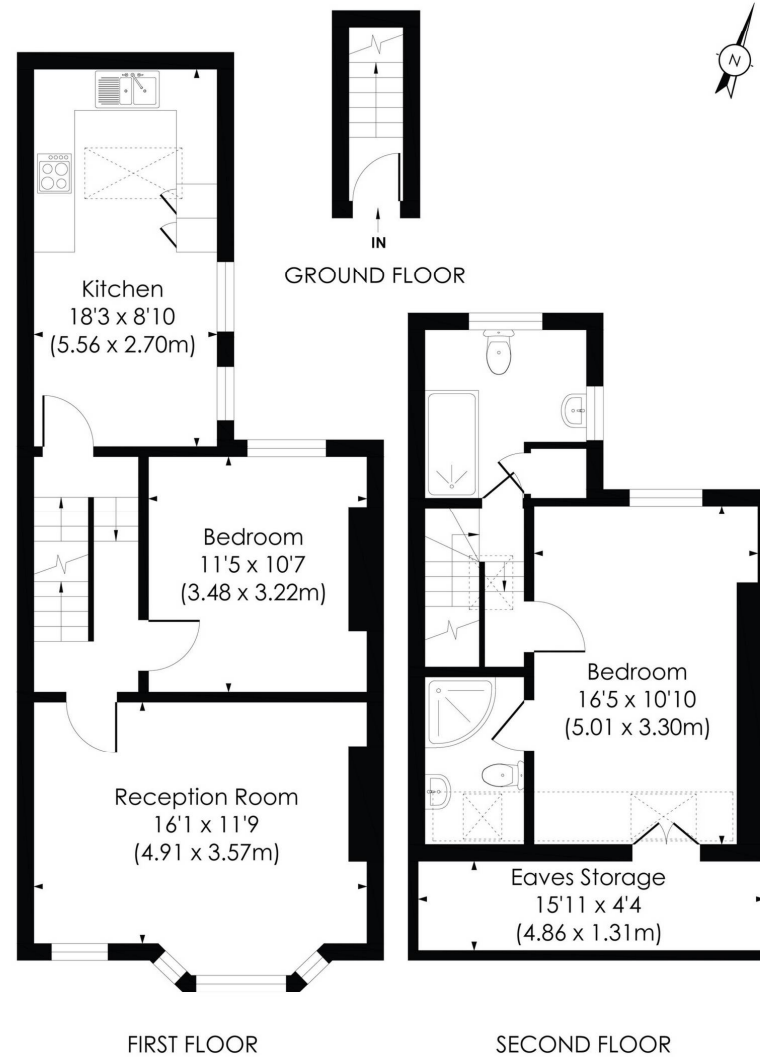

© Pixangle Property Marketing Ltd. info@pixangle.com Tel: 0208 870 2118

pixangle
PROPERTY MARKETING

This floor plan has been prepared for the purpose of illustration only in accordance with the latest RICS code of measuring practice and is not to scale. All measurements and areas are approximate and whilst every effort has been made to ensure the accuracy of the plan contained here, no responsibility is taken for any error, omission or misstatement.



SEYMOURGREEN
AT THE HEART ♥ OF YOUR MOVE

Marville Road, Fulham, London, SW6

To Let: £1,750 per month

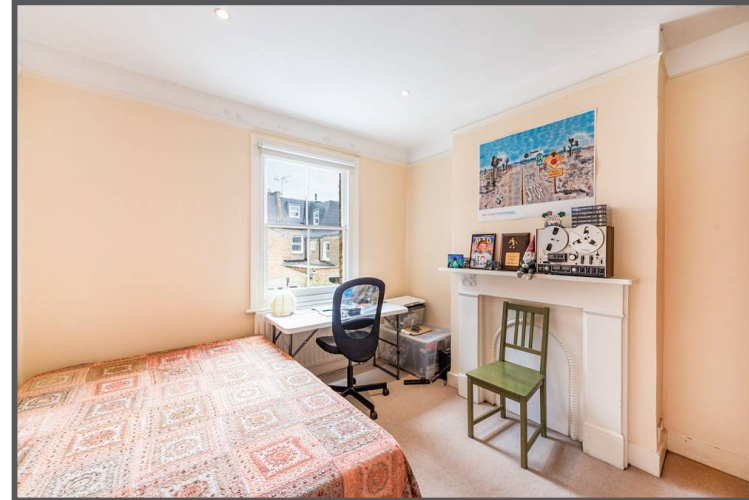

Seymour Green, 483 Merton Road, London SW18 5LE
T: 020 8870 0111 F: 020 3302 9598 E: southfields@seymour-green.co.uk W: seymour-green.co.uk



SEYMOURGREEN
AT THE HEART OF YOUR MOVE

Marville Road, Fulham, London, SW6 To Let: £1,750 per month

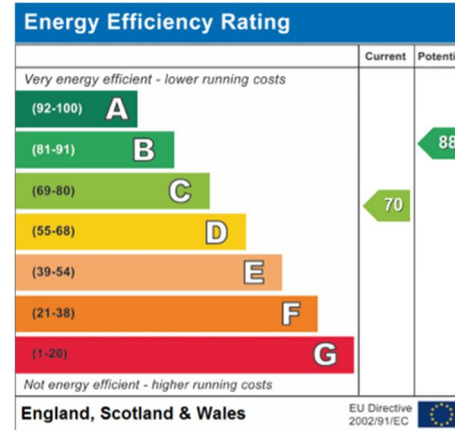

IMPORTANT NOTICE
Descriptions of the property are subjective and are used in good faith as an opinion and NOT as a statement of fact. Please make further specific enquires to ensure that our descriptions are likely to match any expectations you may have of the property. We have not tested any services, systems or appliances at this property. We strongly recommend that all the information we provide be verified by you on inspection, and by your Surveyor and Conveyancer.

Seymour Green, 483 Merton Road, London SW18 5LE
T: 020 8870 0111 F: 020 3302 9598 E: southfields@seymour-green.co.uk W: seymour-green.co.uk