



SEYMOURGREEN
AT THE HEART ♥ OF YOUR MOVE

Astonville Street, Southfields, London, SW18

- ♥ Southfields Grid
- ♥ Private Rear Garden
- ♥ Excellent for Transport
- ♥ No Onward Chain
- ♥ Period Features
- ♥ Share of Freehold

A FABULOUS PERIOD GARDEN MAISONETTE, located within the highly desirable SOUTHFIELDS GRID being sold with no onward chain and SHARE of FREEHOLD. With a private entrance, superb living room with a character fireplace and original coving, spacious double bedroom, modern bathroom and wonderful EAT in KITCHEN all complimented by a 32' rear garden this property is genuinely a fantastic purchase.

For Sale: £475,000



Seymour Green, 483 Merton Road, London SW18 5LE
T: 020 8870 0111 F: 020 3302 9598 E: southfields@seymour-green.co.uk W: seymour-green.co.uk



SEYMOURGREEN

AT THE HEART ♥ OF YOUR MOVE

ASTONVILLE STREET, SW18

Approx. Gross Internal Floor Area

629 Sq. ft/58.44 Sq. m

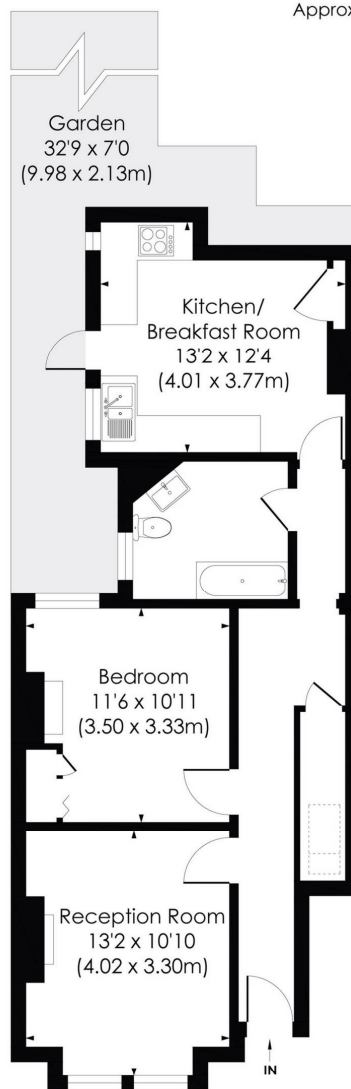

GROUND FLOOR

© Pixangle Property Marketing Ltd. info@pixangle.com Tel: 0208 870 2118

pixangle
PROPERTY MARKETING

This floor plan has been prepared for the purpose of illustration only in accordance with the latest RICS code of measuring practice and is not to scale. All measurements and areas are approximate and whilst every effort has been made to ensure the accuracy of the plan contained here, no responsibility is taken for any error, omission or misstatement.

Astonville Street, Southfields, London, SW18

For Sale: £475,000





SEYMOURGREEN

AT THE HEART ♥ OF YOUR MOVE

Astonville Street, Southfields, London, SW18

For Sale: £475,000

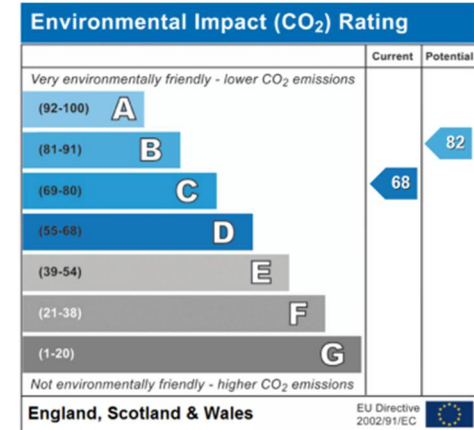
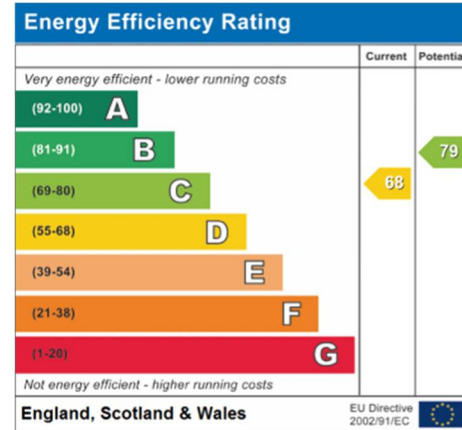
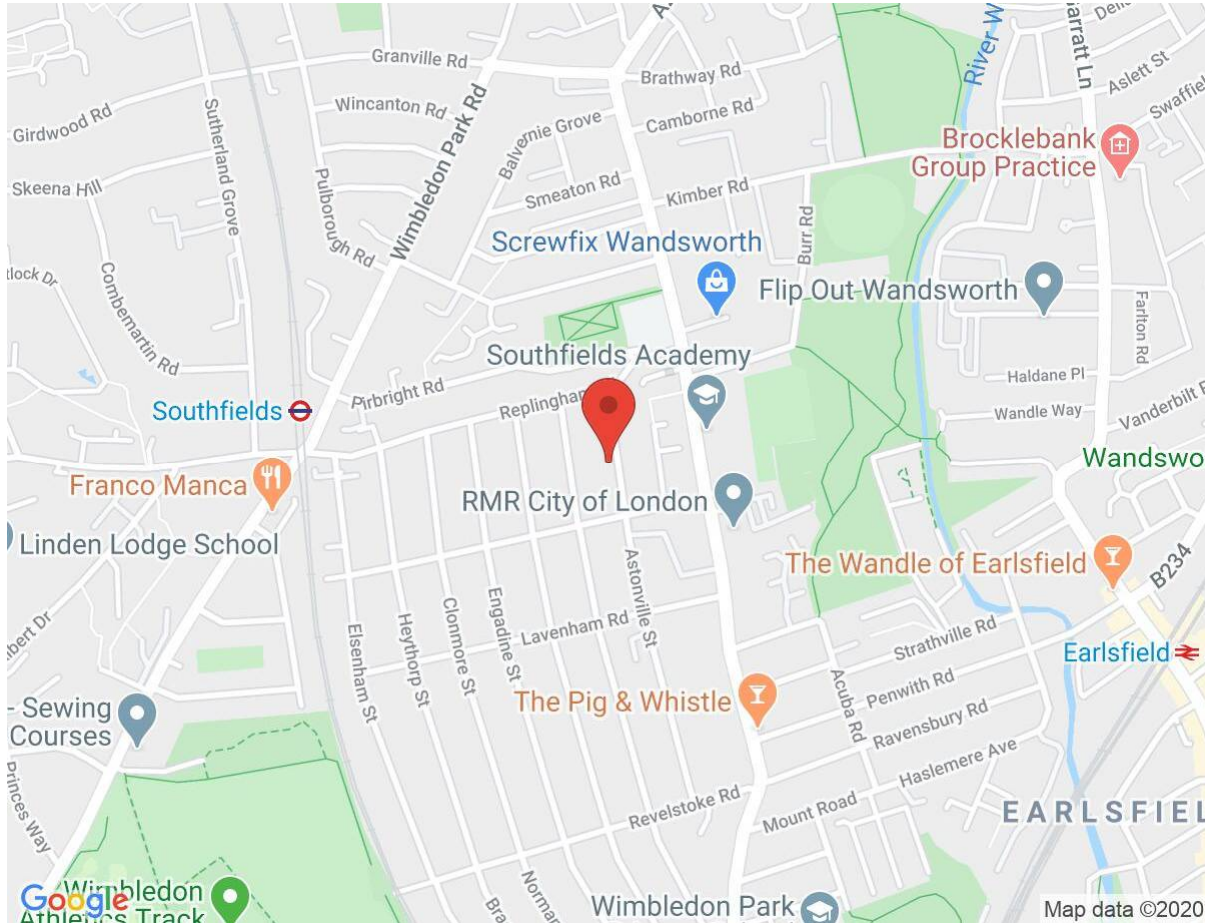

IMPORTANT NOTICE
 Descriptions of the property are subjective and are used in good faith as an opinion and NOT as a statement of fact. Please make further specific enquires to ensure that our descriptions are likely to match any expectations you may have of the property. We have not tested any services, systems or appliances at this property. We strongly recommend that all the information we provide be verified by you on inspection, and by your Surveyor and Conveyancer.

Seymour Green, 483 Merton Road, London SW18 5LE
 T: 020 8870 0111 F: 020 3302 9598 E: southfields@seymour-green.co.uk W: seymour-green.co.uk