



Strathville Road, Earlsfield, London, SW18



Strathville Road, Earlsfield, London, SW18
Asking price of £540,000 LH+ShareFH



Strathville Road, Earlsfield, London, SW18
Asking price of £540,000 LH+ShareFH

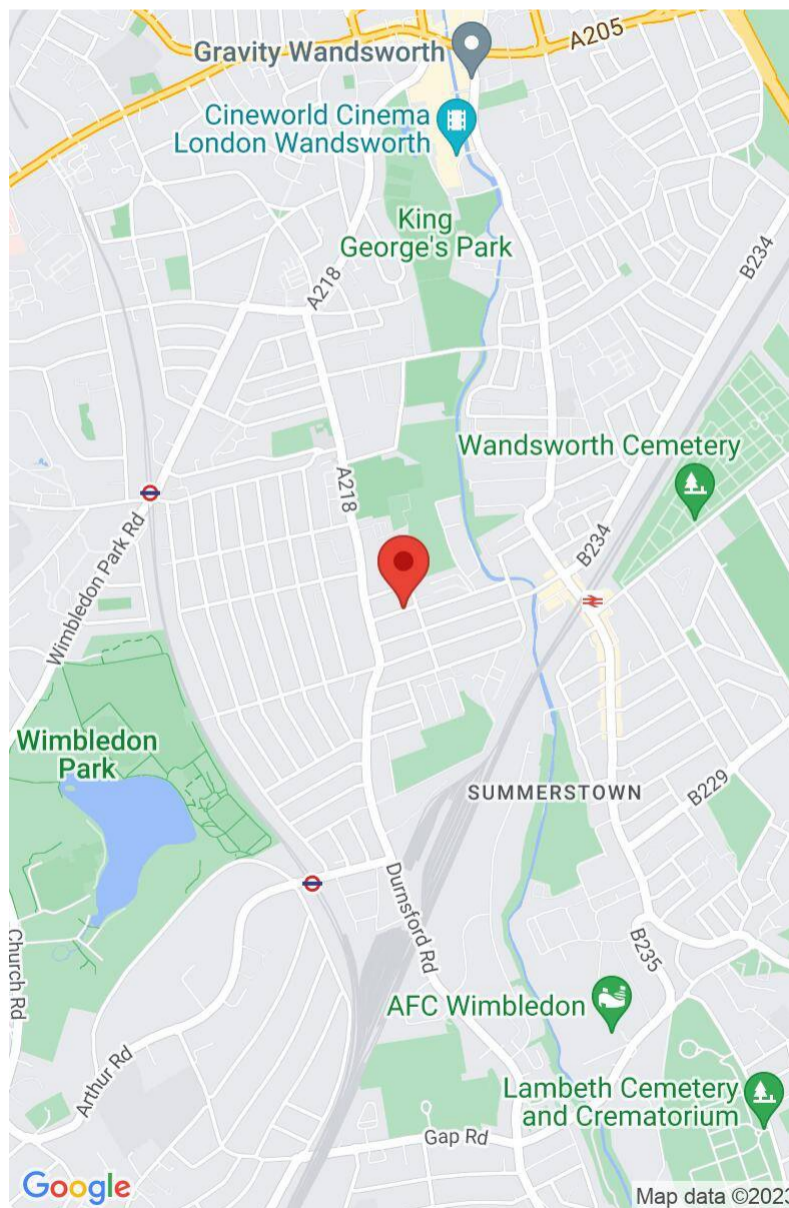
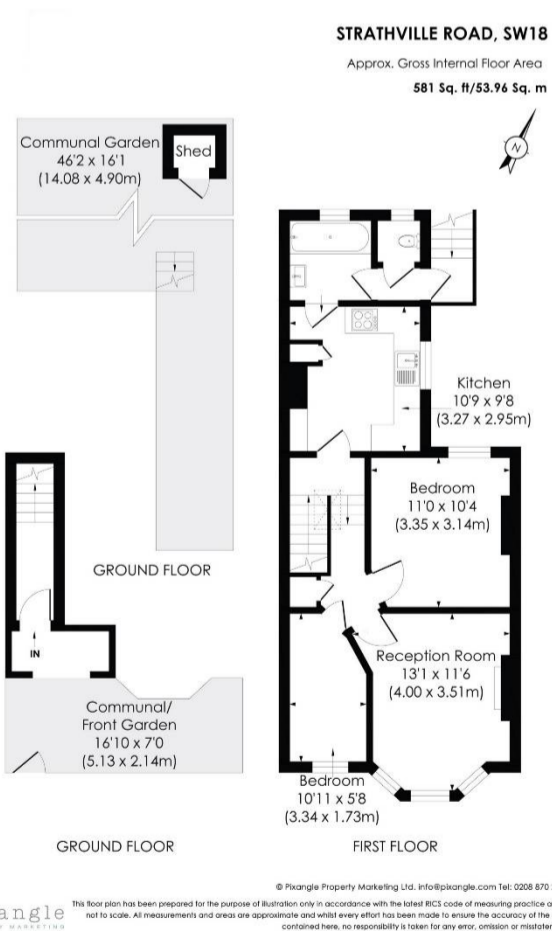

**Viewing Strictly by Appointment
 via Seymour Green Estate
 Agents**

Contact
Seymour Green Estate Agents
483 Merton Road
Southfields
London
SW18 5LE

info@seymour-green.co.uk
020 8870 0111
www.seymour-green.co.uk

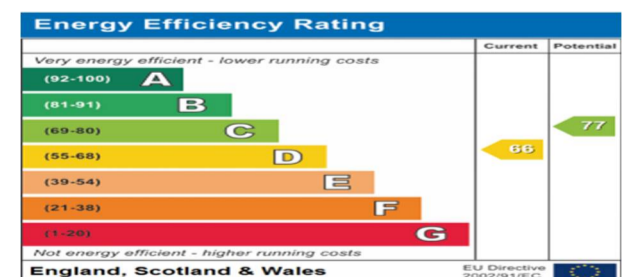

Seymour Green Estate Agents wish to advise prospective purchasers that we have not checked the services or appliances. These particulars have been prepared as a guide only, any floor-plan or map is for illustrative purposes only. Seymour Green Estate Agents, for themselves and for the vendors or lessors of this property whose agents they are given notice that: the particulars have been produced in good faith; do not constitute any part of a contract; no person in the employment of Seymour Green Estate Agents has any authority to make or give any representation of warranty in relation to this property.

