



SEYMOURGREEN
AT THE HEART ♥ OF YOUR MOVE

Keswick Road, Putney, London, SW15

- ♥ Excellent Condition
- ♥ Fantastic Location
- ♥ Large Living Room
- ♥ Kitchen Breakfast Room
- ♥ Two Double Bedrooms
- ♥ Great for Transport

A very well presented third floor flat situated within this Art Deco Building located just one minute from East Putney Tube Station. With Two Double Bedrooms, modern well fitted kitchen and contemporary bathroom along with spacious living room and balcony along with lift access to all floors and delightful communal gardens, this really is a perfect purchase.

For Sale: £450,000



Seymour Green, 483 Merton Road, London SW18 5LE

T: 020 8870 0111 F: 020 3302 9598 E: southfields@seymour-green.co.uk W: seymour-green.co.uk



SEYMOURGREEN
AT THE HEART ♥ OF YOUR MOVE

KESWICK ROAD, SW15

Approx. Gross Internal Floor Area
631 Sq. ft/58.65 Sq. m

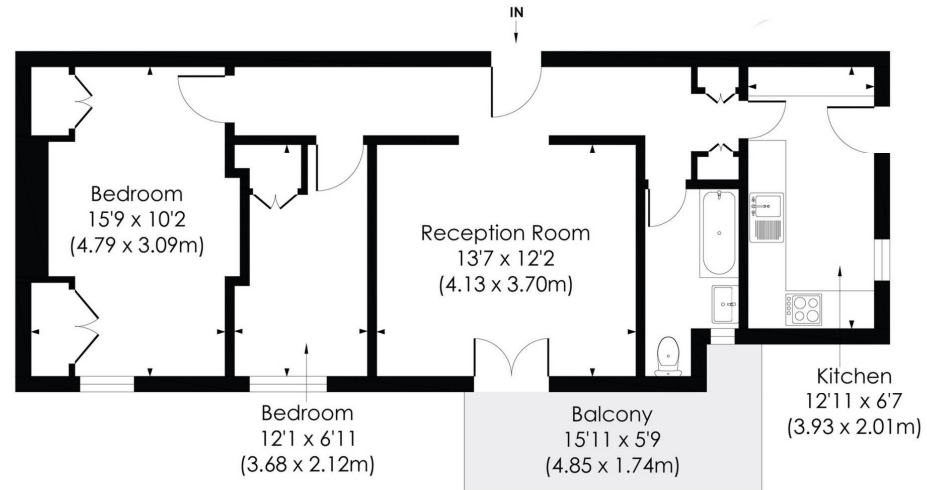

THIRD FLOOR



SEYMOURGREEN
AT THE HEART ♥ OF YOUR MOVE

Keswick Road, Putney, London, SW15

For Sale: £450,000



Seymour Green, 483 Merton Road, London SW18 5LE
T: 020 8870 0111 F: 020 3302 9598 E: southfields@seymour-green.co.uk W: seymour-green.co.uk



SEYMOURGREEN
AT THE HEART OF YOUR MOVE

Keswick Road, Putney, London, SW15

For Sale: £450,000

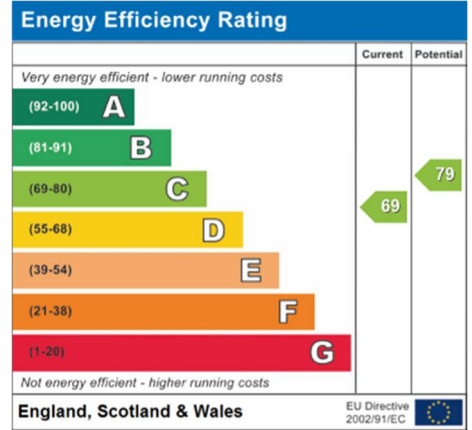
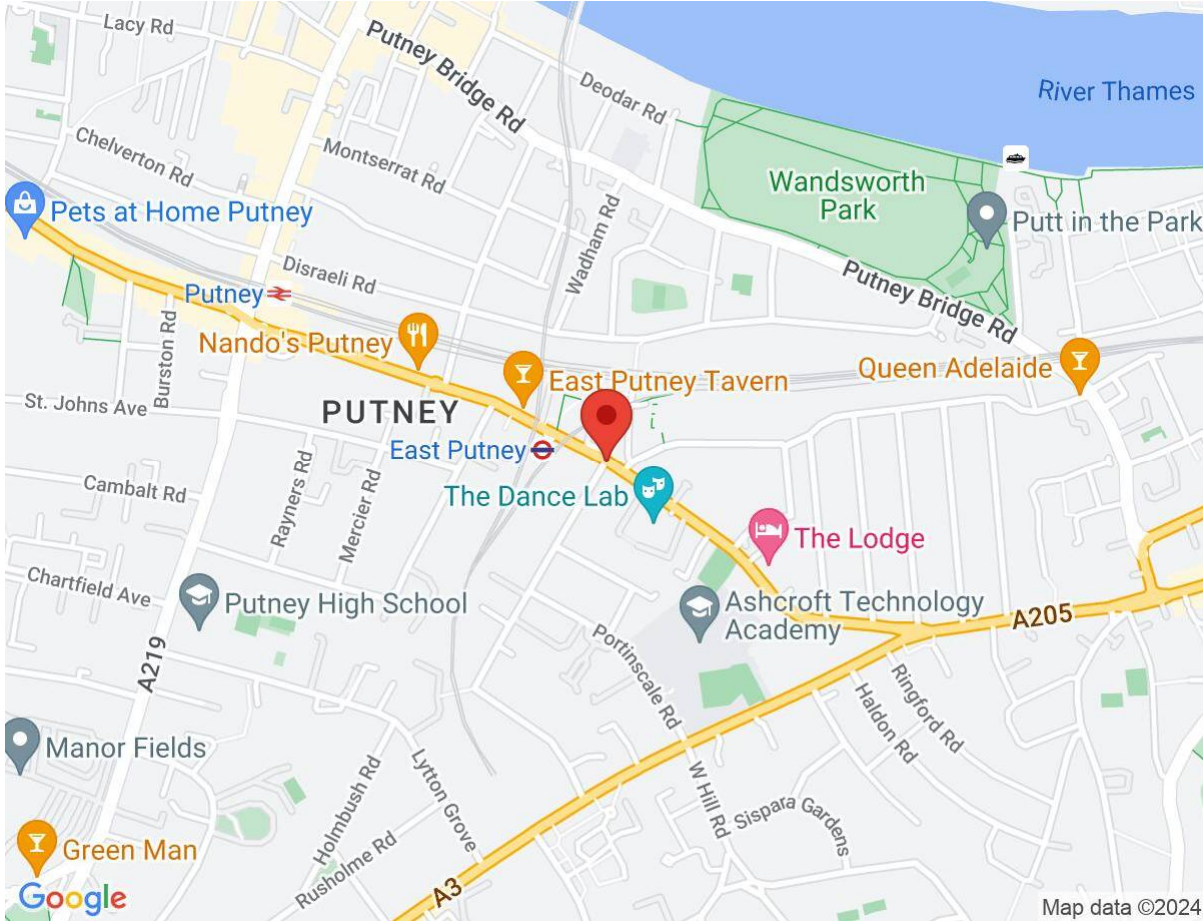

IMPORTANT NOTICE
Descriptions of the property are subjective and are used in good faith as an opinion and NOT as a statement of fact. Please make further specific enquires to ensure that our descriptions are likely to match any expectations you may have of the property. We have not tested any services, systems or appliances at this property. We strongly recommend that all the information we provide be verified by you on inspection, and by your Surveyor and Conveyancer.

Seymour Green, 483 Merton Road, London SW18 5LE
T: 020 8870 0111 F: 020 3302 9598 E: southfields@seymour-green.co.uk W: seymour-green.co.uk