



SEYMOURGREEN
AT THE HEART ♥ OF YOUR MOVE

Merton Road, Southfields, London, SW18

- ♥ Share of Freehold
- ♥ Flexible Accommodation
- ♥ No Onward Chain
- ♥ Private Entrance
- ♥ Opportunity to Extend
- ♥ Fabulous Location

A beautifully presented ground floor maisonette providing spacious and flexible accommodation perfectly located for all the local amenities of both Earlsfield and Southfields, whilst the wide open spaces of King Georges Park and Wimbledon Park are a short stroll away. The property is currently arranged as a one bedroom flat although could easily be two and does offer the opportunity to extend subject to the usual consents. Comprising character living room, generous double bedroom, large kitchen diner and modern bathroom all complimented by the secluded rear garden, with no onward chain and share of freehold, this exquisite property would make a perfect first time purchase.

For Sale: £500,000



Seymour Green, 483 Merton Road, London SW18 5LE

T: 020 8870 0111 F: 020 3302 9598 E: southfields@seymour-green.co.uk W: seymour-green.co.uk



SEYMOURGREEN

AT THE HEART ♥ OF YOUR MOVE

MERTON ROAD, SW18

Approx. Gross Internal Floor Area

628 Sq. ft/58.34 Sq. m

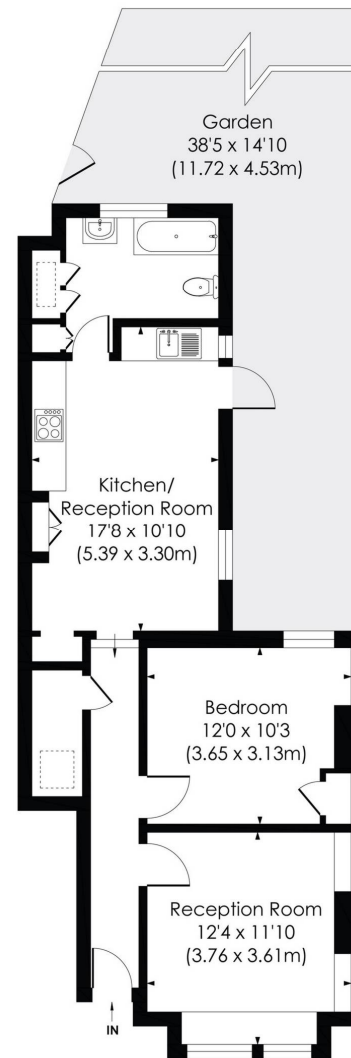

GROUND FLOOR

© Pixangle Property Marketing Ltd. info@pixangle.com Tel: 0208 870 2118

pixangle
PROPERTY MARKETING

This floor plan has been prepared for the purpose of illustration only in accordance with the latest RICS code of measuring practice and is not to scale. All measurements and areas are approximate and whilst every effort has been made to ensure the accuracy of the plan contained here, no responsibility is taken for any error, omission or misstatement.



SEYMOURGREEN

AT THE HEART ♥ OF YOUR MOVE

Merton Road, Southfields, London, SW18

For Sale: £500,000



Seymour Green, 483 Merton Road, London SW18 5LE

T: 020 8870 0111 F: 020 3302 9598 E: southfields@seymour-green.co.uk W: seymour-green.co.uk



SEYMOURGREEN

AT THE HEART ♥ OF YOUR MOVE

Merton Road, Southfields, London, SW18

For Sale: £500,000

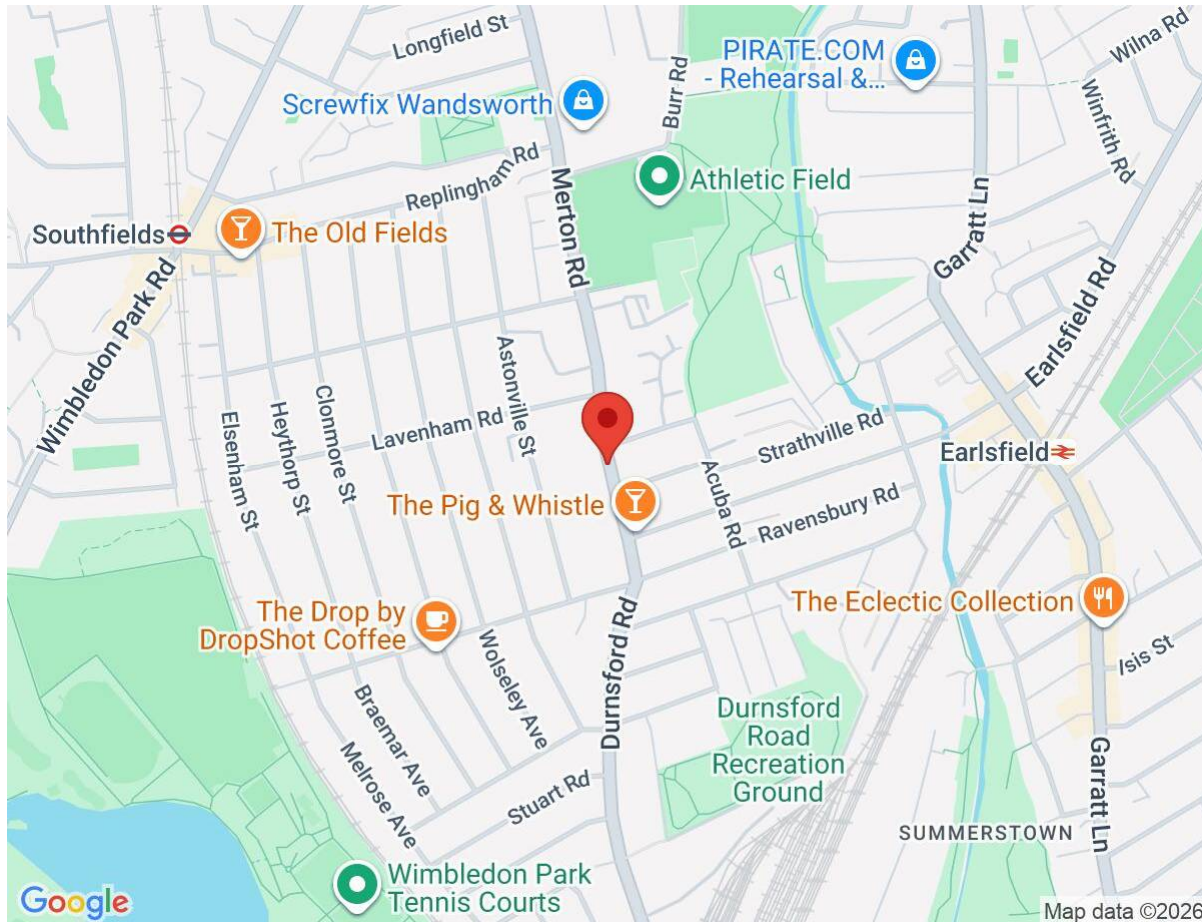

IMPORTANT NOTICE

Descriptions of the property are subjective and are used in good faith as an opinion and NOT as a statement of fact. Please make further specific enquires to ensure that our descriptions are likely to match any expectations you may have of the property. We have not tested any services, systems or appliances at this property. We strongly recommend that all the information we provide be verified by you on inspection, and by your Surveyor and Conveyancer.

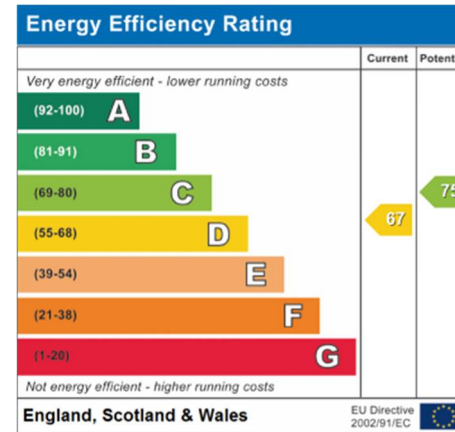

Seymour Green, 483 Merton Road, London SW18 5LE

T: 020 8870 0111 F: 020 3302 9598 E: southfields@seymour-green.co.uk W: seymour-green.co.uk