



SEYMOURGREEN
AT THE HEART ♥ OF YOUR MOVE

Revelstoke Road, Southfields, London, SW18

- ♥ Stunning Family Home
- ♥ Fantastic Kitchen Family Room
- ♥ Wandsworth Borough
- ♥ Moments From Wimbledon Park
- ♥ Great for Transport
- ♥ Excellent Local Schools

A SUPERB PERIOD family home, beautifully presented throughout located on this highly desirable road just moments from WIMBLEDON PARK, with a choice of tube stations at SOUTHFIELDS or WIMBLEDON PARK within walking distance along with EARLSFIELD MAINLINE STATION. The local area also has many outstanding schools including St Michaels and Wimbledon Park Primaries. With five bedrooms, stunning kitchen family room, gorgeous living room, two bathrooms, guest cloakroom and generous garden and being sold with NO ONWARD CHAIN makes this wonderful house the ideal family home.

For Sale: £1,500,000



Seymour Green, 483 Merton Road, London SW18 5LE

T: 020 8870 0111 F: 020 3302 9598 E: southfields@seymour-green.co.uk W: seymour-green.co.uk



SEYMOURGREEN
AT THE HEART ♥ OF YOUR MOVE



REVELSTOKE ROAD, SW18

Approx. Gross Internal Floor Area
1,710 Sq. ft/158.87 Sq. m incl eaves.

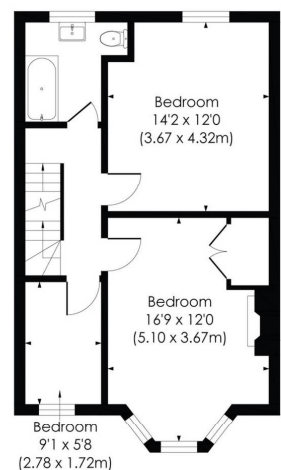
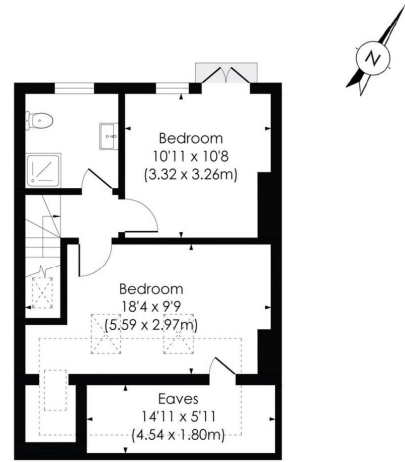



SEYMOURGREEN
AT THE HEART ♥ OF YOUR MOVE

Revelstoke Road, Southfields, London, SW18

For Sale: £1,500,000



Seymour Green, 483 Merton Road, London SW18 5LE
T: 020 8870 0111 F: 020 3302 9598 E: southfields@seymour-green.co.uk W: seymour-green.co.uk



SEYMOURGREEN
AT THE HEART OF YOUR MOVE

Revelstoke Road, Southfields, London, SW18 For Sale: £1,500,000

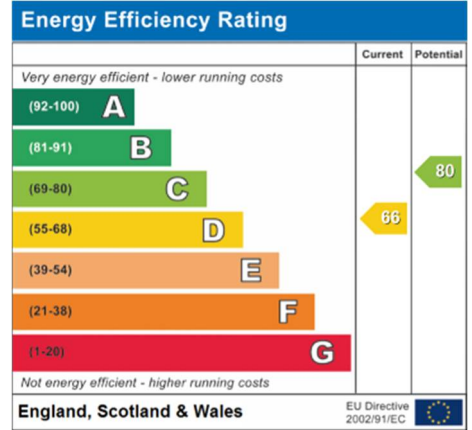
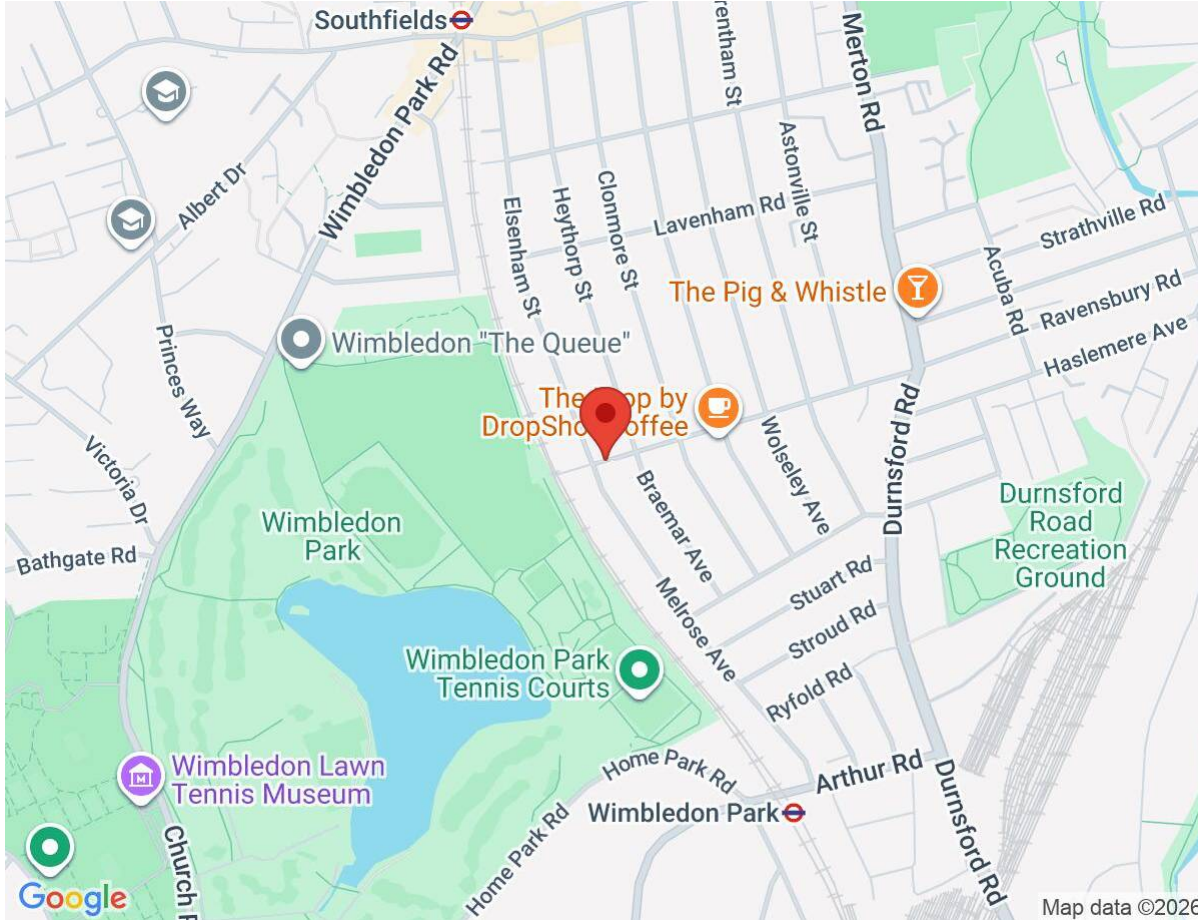

IMPORTANT NOTICE
Descriptions of the property are subjective and are used in good faith as an opinion and NOT as a statement of fact. Please make further specific enquires to ensure that our descriptions are likely to match any expectations you may have of the property. We have not tested any services, systems or appliances at this property. We strongly recommend that all the information we provide be verified by you on inspection, and by your Surveyor and Conveyancer.

Seymour Green, 483 Merton Road, London SW18 5LE
T: 020 8870 0111 F: 020 3302 9598 E: southfields@seymour-green.co.uk W: seymour-green.co.uk